Marshfield Widow, 73, Marries Man, 36

THE WEATHER
Cloudy, probably turning to rain and warmer tonight; Tuesday rain and moderately warm, becoming colder Tuesday afternoon and night; moderate to fresh southerly winds increasing and shifting to west or northwest Tuesday afternoon or night.
High tides, 2:16 a. m., 2:18 p. m.
8 A. M. TEMPERATURES
BOSTON 46 New York 50
Washington 48 Los Angeles 52
Chicago 56 San Francisco 54

BOSTON EVENING AMERICAN

NEW ENGLAND'S GREATEST EVENING NEWSPAPER
The only Boston evening newspaper with direct news service—from Associated Press and International News Service

VOL. XXXIV—NO. 196 | Copyright, 1937, by N. E. Newspaper Publishing Co. Entered as second-class matter at Boston Postoffice. | MONDAY, NOVEMBER 8, 1937 | PRICE 2 CENTS ZONE PRICE 3 CENTS

ROB ROSLINDALE SAFE OF $2432

H. G. Wells Sees Monarchy's Doom

Novelist Says Edward's Abdication "Disillusioned" British Public

Herbert George Wells, famed British author and journalist, today said the Duke and Duchess of Windsor situation and "domestic trouble" in the royal family of Great Britain had "disillusioned" the public on monarchies.

"The monarchy, anyway, is an out-of-date institution," he said. "The monarchy in England is like the lord mayor's show in London. It supplies a spectacle that goes in the way of traffic.

"It does not have the importance in the English mind that the people in America think it has.

"The Star-Spangled Banner is closer to the hearts of America than the crown is to the British people."

DOUBTS EDWARD COMEBACK

He stated that he did not believe Edward would ever return to England in a position of political or royal importance because, "when the king abdicates, he goes out."

England has no real Fascist movement, he said, only Sir Oswald Moseley "a baronet running around the country spending a certain amount of money inciting people to imitate the Italian Black Shirts or the Nazi Swastika." He added:

"Fascism has made no headway in the thoughts of the British working man. Just a few people on the East Side have lost their heads about it and given it

Continued on Page 2, Column 6

Fight Reds, Doherty Warns

By JAMES F. McENANEY

American school-children were warned today that they must be prepared to take the offensive in the battle that is being waged by certain organizations and individuals to adulterate the minds of the nation's youths with subversive propaganda.

The warning was sounded by Daniel J. Doherty, newly-elected National Commander of the American Legion, as he spoke to students of Melrose high school in the school's auditorium.

Since being elevated to head of the Legion, it was the first time that Commander Doherty spoke outrightly to "the school children of America."

"It is youngsters of your type that we of the American Legion and citizenry of America must look forward to for assistance in our battle to retain and uphold this great government of ours."

CONTINUE FIGHT

"One of the important resolutions that were adopted by our New York convention was in continue our fight and assist other patriotic organizations against the destruction of our government through the distribution of subversive propaganda.

"These Communistic organizations are attempting to sell their wares through the school children. We must be ready to curb and wipe out such moves.

"It is hard to visualize or explain to the younger generation of

Continued on Page 3, Column 2

Widow, 73, Weds Man Half as Old

Groom in Marshfield Romance Is Musician

The marriage of a 73-year-old Marshfield widow to a South Weymouth man less than half her age was revealed today when return of the marriage license was made to the Marshfield town clerk.

According to the return, Mrs. Grace E. Emerry Blanchard of Nantasket street, Marshfield, was married on October 24 to Earl E. Dunbar of Pond street, South Weymouth, who gave his occupation as a musician and his age as 36.

The couple, it was revealed, were married at her home by the Rev. Ernest A. Thomas of Marshfield, retired Congregational minister.

Jury Is Told Of Simpson 'Struggle'

Edward P. Simpson, ex-convict now on trial accused of the murders of two Newton policemen, admitted having had "a struggle" with Policeman Henry G. Bell, Medical Examiner Thomas Morton Gallagher testified in Middlesex Superior Court today.

"Did you ask Simpson if there had been a struggle?" Simpson's attorney, John M. Boyle, asked in cross-examination.

"Yes," Dr. Gallagher replied. He said there had."

"Didn't you tell him that you thought there had, because of the nature of Bell's wound?" Boyle pressed him.

"I told him nothing," was Dr. Gallagher's answer.

SELF DEFENSE PLEA

Indications were the defense would seek to capitalize heavily on Dr. Gallagher's testimony.

Keyliter it had been indicated the defense would endeavor to show that Policeman Bell shot Simpson first while a prisoner in Simpson's car and that it was not until then that Simpson shot Bell in "self-defense."

The state asserts Simpson shot Bell in cold blood as Bell sat unarmed beside him in the car, and that he then turned and shot Motorcycle Policeman Lawrence F. Murphy, who was approaching likewise without a gun in his hand.

Captain Richard Goode of Newton police, who was last on the stand Saturday, returned for cross examination today, and it was in this cross-examination that something of the defense's plan was revealed.

WANTS SEAT COVERS

Attorney Boyle particularly wanted to know what had become of blood-soaked seat covers that were

Continued on Page 2, Column 7

Heiress in Movies To Recoup Riches

GERALDINE SPRECKELS
She's Gone Hollywood

PoliceLink Woman To Theft

A band of cracksmen, one of whom, authorities believe, was a smartly clad woman, and another dressed as a clergyman, broke open the safe in the Parke-Snow Company department store, South street, Roslindale, over the week-end and escaped with $2432.83, it was reported to police today.

Police said the safe crackers apparently had hidden in the store Saturday night until it was closed.

Shortly after the report was made, police of the West Roxbury station said they were seeking for questioning a man dressed as a clergyman and a 32-year-old woman who were seen riding in a car bearing New Jersey registration plates.

Also sought for questioning in connection with this break, police said, were three other men riding in a car with Georgia plates.

All five, police stated, have been in Greater Boston during the past week and were reported as walking through various stores surreptitiously without making any purchases.

Police said the man wearing a clergyman's garb was about 35 years old, with mixed grey hair and wore a grey hat, overcoat and dark suit.

His woman companion, they said, wore a green dress and coat.

Burglar tools were found on the floor near the safe. Earlier Saturday night, store officials told police $525 had been paid out in salaries.

City Vs. Curley Suit Up Friday

Suit brought by the city of Boston against former Governor Curley and Dr. Joseph Santosuosso for an accounting of $50,000 was scheduled today to be heard on Friday in Suffolk Superior Civil Court.

The sum which the city seeks an accounting of a part of a payment of $85,000 made by the city in settlement of a suit for damages sustained during construction of the Kenmore square subway extension.

Decision to hear the case Friday was reached after a conference of Henry E. Foley, corporation counsel of Boston; Edmund Billings, Frank Simpson, counsel for Santosuosso, and Judge A. K. Pinansky, who will hear the case.

Curley was not present or represented at the conference as he is enroute to the British West Indies. His presence, however, will not be required when the suit comes up on Friday.

President Calls Economists

WASHINGTON, Nov. 8 (AP)—President Roosevelt called Harry Hopkins, relief administrator, and key economists from three federal agencies to the White House today to get their views on general economic conditions and their relation to the budget and relief.

The economists called were Leon Henderson, Works Progress Administration; Isador Lubin, Labor Department Bureau of Labor Statistics, and Lauchlin Currie, Federal Reserve Board.

Stephen T. Early, presidential secretary, said the conference would be a continuation of a meeting at Hyde Park, N. Y., between the President and Hopkins.

He added that the President from now on would be giving prime attention to the business and financial situation as its affect on employment, the budget and relief.

Harvard Man Human Radio

Fills His Ears With Salt Water, Hears Tunes

Well, you can try this trick or not, as you wish, but S. Smith Stevens, young instructor in psychology at Harvard, says he receives radio programs by filling his right ear with salt water and strapping a couple of pieces of wire to himself.

Instructor Stevens is specializing in the sensitivity of the human ear and its powers of generating electrical current.

According to the Harvard Crimson, after experimenting with guinea pigs, Instructor Stevens, a graduate in 1932, thought he'd try a trick or two on himself.

So he filled his right ear with salt water, inserted a wire held in place by a strip of rubber around his head, and then strapped another wire to his wrist.

With this contraption, Stevens can hear radio programs, he claims. The announcements sometimes blurred, but the tunes played are recognizable.

Market Rallies After $3 Dip

NEW YORK, Nov. 8 (INS)—The stock market recovered impressively today, after dropping $3 to more than $3 in the first few minutes of trading.

Steel issues were regained and a substantial number of pivotal issues moved above Saturday's closing levels. The volume of selling at the start carried over from last week, sent the ticker two minutes behind, but trading dried up as the list rallied.

The dollar showed further weakness in foreign exchange dealings with the British pound reaching a new high for the year at $5.03.

Soviet Inventor Believed Executed

BERLIN, Nov. 8 (INS)—Anatole Nicholas Tupoleff, noted Soviet inventor and constructor of the giant "A. N. T." planes which are the pride of the Russian air fleet, has been arrested and is believed to have been executed, according to reliable information received here today.

Balances and Receipts

Washington, Nov. 8

Treasury balance	$2,665,913,007
Customs receipts	$5,744,763

"WHERE TO FIND IT"

For Merchandise and Service, Turn to the Classified Page.

Pomerene Critically Ill

CLEVELAND, Nov. 8 (AP)—The condition of former U. S. Senator Atlee Pomerene, 79, critically ill from broncho-pneumonia at his home here, remained unchanged today, physicians reported.

12 YEARS OF UNINTERRUPTED DIVIDENDS — INTEREST BEGINS NOV. 15

Write for folder "Banking by Mail"
Institution for Savings in Roxbury and Its Vicinity
Broad Street Motor Savings Bank in Boston
2363 Washington St., Roxbury
Corporate Profits Elevated Station

3 Kings Worry George's Chef

Rulers of Greece and Bulgaria Guests

LONDON, Nov. 8 (AP)—It was a hectic Monday for the chefs at Buckingham Palace today.

They had to prepare dinner for their kings, King George of Great Britain, King George of Greece and King Boris of Bulgaria.

King of Greece has been a guest at the palace since he arrived in London last week. King Boris has been here since October 31, but tonight's visit will be his first call on the British royal family.

October Job Fall Reported

WASHINGTON, Nov. 8 (AP)—The American Federation of Labor reported today that employment among its members dropped last month—the first October drop since 1931.

"Our weighted figures for unemployment of union members, which had showed no gain whatever in employment since July, now show an actual decline," the report said.

"The figure showing 9.3 per cent of the membership unemployed through the summer months rose to 9.4 per cent unemployed in October.

"While this seems a small change, actually the figures are a very important barometer. October is normally the peak month of the fall busy season, and employment has always increased from August to October, except during the severe business declines of the depression."

Boy, 5, Run Over by Train, Only Bruised

WATERVLIET, N. Y., Nov. 8 (INS)—A few minor bruises were exhibited today by Billy Hines, 5, as the only injuries he suffered when a freight train passed over him. The child, chased by playmates, stumbled on the tracks as the train approached. Stunned by the ferocity still while the engine and cars rumbled over his head.

CHINA SPURNS HITLER'S SECRET OFFERS TO END JAP WAR

NANKING, Nov. 8 (INS)—Generalissimo Chiang Kai-Shek, China's "man of destiny," today had placed his invaded nation's reliance for a "just peace" squarely on the lap of the Brussels nine-power treaty conference.

In an interview given at his bomb-proof headquarters as the Chinese-Japanese war entered its fifth month, the premier insisted China will refuse to negotiate for an armistice directly with Japan.

Moreover, the Chinese dictator said, there were no mediation efforts in progress outside of Brussels, thus denying reports that China would accept Chancellor Hitler's secret offer to bring the warring Oriental powers together.

SEES ULTIMATE VICTORY

The Generalissimo cautioned against attaching too much importance to Japanese military gains, declaring:

"I am convinced that the ultimate victory belongs to China."

That China looks hopefully to the Brussels conference, was apparent from Chiang's assertion:

"I am firmly convinced that the forces of righteousness and justice will put into motion, will accomplish worthy results."

The Generalissimo was asked what China would do if the Brussels conference were to propose direct peace negotiations between China and Japan at this time.

"Such a proposal would serve no other purpose than to increase China's difficulty."

UNACCEPTABLE TERMS

"It would merely afford Japan an opportunity to press upon us terms that would be unacceptable both to China and the nine-power treaty signatories.

"Furthermore, Japan has proved herself to be a nation in the habit of dishonoring pledges. Such terms as she would advance would therefore, constitute neither an asset to Far Eastern stability nor a worthy safeguard to China's integrity and independence."

Other Stories on Page 4

Get Your Share of $20,000.00 Turn to Page 11

Son of B. U. Dean Killed in Plane

Lieutenant John G. Marshall 33, only son of Dean John P. Marshall of the Boston University school of music, was killed near Fullemere, Fla., today when the navy amphibian plane he was flying crashed in a marsh, according to despatches.

Also killed in the crash was Lieutenant Commander E. G. Hill, 57, retired, of Miami Beach, Fla.

Marshall, executive officer at the Opa-Locka base, was on a routine flight to Jacksonville.

He was formerly a resident of Newton and began flying at the Squantum naval air base ten years ago. In 1929 he was transferred to Florida after serving as instructor for a time at Squantum.

He is survived by his widow and two children, Barbara, 10, and John, eight.

Lieutenant Marshall attended Boston College for two years before entering the naval reserve.

Black Renders First Ruling

WASHINGTON, Nov. 8 (INS)—Justice Hugo L. Black read his first formal opinion in the Supreme Court today—a ruling in favor of the Federal Trade Commission.

The opinion sustained an order of the trade commission to the Standard Education Society of Chicago and individual officers, branding as unfair competition its sales methods and issuing a cease and desist order.

The commission order prohibited representation to customers that books will be given free of cost.

In low, even tones, Black read only a brief summary of his six-page opinion.

$500,000 Spreckels Wealth Gone, Girl Works in Films

HOLLYWOOD, Nov. 8 (AP)—Geraldine Spreckels, her $500,000-sugar fortune virtually gone, turned to the movies today to recoup. She'll use a screen name because "I want to do this entirely on my own."

"There still is an income from the estate, but it's mostly gone," she said. "It just slipped through my fingers like quicksilver. A lot of it went to relatives."

"But of course some of it went for clothes and cars."

The 21-year-old blonde inherited her money from her grandfather, John D. Spreckels, when she was 18. As "Anna John" she has a contract with Warner Brothers and a part in Bette Davis' next picture, "Jezebel."

Her divorce suit against Adolph B. Spreckels, her second cousin, is pending.

"After that divorce is over with I am going to pay my debts and settle down to a movie career," she said.

Family at Bedside Of Queen Marie, III

BUCHAREST, Nov. 8 (INS)—Four famous specialists, who hastened here from Vienna, Paris and Zurich, announced today that "no alarm" should be felt over the condition of Dowager Queen Marie.

Anxiety was nevertheless felt in court circles, and close members of the family were at the bedside.

(Picture on Page 4)

Gen. McLachlan Dead

LONDON, Nov. 8 (AP)—Major General James Douglas McLachlan, 68, British military attache at Washington during the World War, is dead here. He held a United States Distinguished Service medal.

Human Problem Prizes Easy

Have you dreamed of the time when you would own a business or have a home of your own?

Change those dreams to reality. Turn to page 11 of this paper and read the simple rules of the Boston Evening American and the Sunday Advertiser Human Problem Contest. You can begin with the problems printed today and we will send you reprints of the previous problems free.

Read the rules carefully and then choose between the two answers. You will find this contest both easy and interesting.

Remember that first prize is $15,000 and that there are other prizes totaling another $5000.

Start today! Don't put it off until tomorrow.

Fireman's Son, 17, Shoots Himself

Arthur J. Landry, Jr., 17-year-old son of a Boston fireman, shot himself in the groin early today at his home on Bayswater street in East Boston.

Police said young Landry told them he was examining the pistol for the first time since he bought it more than a month ago. He said he didn't know the gun was loaded. His name was on the danger list at City Hospital.

Hoover in Maine For Colby Address

PORTLAND, Me., Nov. 8 (AP)—Former President Herbert Hoover arrived in Maine today to speak at Colby College's special convocation in honor of Elijah Parish Lovejoy, Maine native, killed 100 years ago at Alton, Ill., in defense of a free press. Hoover was welcomed here by Senator Wallace H. White, Jr., of Maine.

Troopers Hold Man With Grudge, Gun

PITTSFIELD, Nov. 8 (AP)—A man who applied to state police for transportation to the nearby town of Washington was detained today after troopers said they discovered he was carrying a dismantled shotgun and a box of shells and was nursing a grievance against a Washington resident.

The police said investigation showed the man had twice been a patient at the Northampton State Hospital. They said he would be returned there.

Farm Bill Urged By Sec'y Wallace

INDIANAPOLIS, Nov. 8 (INS)—Congress should enact a strong, self-financing, governmental granary measure to aid farmers, business men, bankers and the consuming public, Secretary of Agriculture Henry A. Wallace declared at a meeting of representatives from 13 midwest corn belt states here today.

Pope Pius Rests After Busy Week

VATICAN CITY, Nov. 8 (AP)—Pope Pius, yielding to the insistence of his physicians spent today resting in the Vatican semi-official News Service said he was considerably exhausted by last week's crowded calendar of engagements.

ROCKINGHAM CARRIES ON!
NEW ENGLAND'S BLUE RIBBON RACING
THRU NOVEMBER 13
POST TIME 1:00 P. M.
Daily Double Closes 12:45 P. M.
ADMISSION $1.00 TO GRANDSTAND

GEN. JOHNSON SAYS:

AFL-CIO Blasts At Duke Needless

By HUGH S. JOHNSON

WASHINGTON—Haven't the A. F. of L. and the CIO got too much of a job on their hands kicking each other around to afford the time to be jumping up and down on the poor prostrate form of the piteous ex-King-Emperor of England, Scotland and other assorted Empires and Dominions?

HUGH S. JOHNSON

They've got a right to be sore at M. Bedaux if it is true that he had anything to do with installing the abominable stretch-out system which so speeds all mass-production operations that few but the athletic can work at them, and they only in their prime—and then the scrap heap. But what has that to do with Dave Windsor?

Probably The Man Who Would Not Be King isn't very experienced in doping out itineraries. Up to recently he had an exclusive Cook's Tour Bureau of his very own to do that for him with branch houses in every country, port and town in the world.

But now with nobody but Wally to study the railroad time-tables, hotel guides and steamship folders, he must have been glad when an apparently informed super-draftsman stepped forward and offered to do the whole job.

He probably didn't stop to realize that he was putting himself into the hands of a press spotlight Barnum like a three-headed calf or the Cardiff giant.

* * *

He never before had to stop to think what kind of political or publicity effect was going to be produced every time he stopped to blow his nose and count his money. That kind of thinking was all done for him by another Imperial propaganda department.

Wally couldn't be depended on to pinch-hit as a public relations expert either. On her previous trips, her kind of publicity policy had threatened to wreck the British Empire and actually did do for the Duke.

So David was on his own, floundering around in an attempt to plan a hop-skip-and-jump American tour by train, plane and auto, and no better equipped than an Esquimau to do the job.

* * *

Then because Bedaux horned in as an advance agent and because the Duke first went to Germany and saw Hitler, the pinkish leaders of the Maritime Union object. These are the gents who have already made Americans uneasy about traveling on American ships. Their tactics threaten to stop the government's policy of refunding our Merchant Marine.

They take it upon themselves to harass and interfere with these two pitiable exiles on the ground that they threaten Fascism in the United States! It is a silly and absurd outrage on the hospitality of the United States by men who are rapidly raising the question in many minds whether they, themselves, deserve that hospitality.

* * *

The stretch-out system is one abomination, and Hitler is another. But to hook up this baffled and ruined royal incompetent with either, for the reasons here advanced, is hypocrisy enough to give the heaves to a hyena—and that is almost impossible.

If going to Russia, Germany or Italy and asking the bossman just what he thinks he is trying to celebrate makes a man a Communist, a Nazi or a Fascist, then a good many of our economic royalists, journalists, diplomatists—not to mention "liberals"—are wolves in sheep's clothing.

Some of the published tripe of the self-styled "liberals" on this subject shows just how liberal they are—which is a little less liberal than the rack-tenders of Torquemada's Inquisition, or the Sanhedrin that tried the Master.

(Copyright, 1937, by United Feature Syndicate, Inc. Reproduction in whole or part forbidden. All rights reserved.)

(Editor's note: Contributors who sign articles are allowed to express their thoughts freely in the Boston Evening American so that Boston Evening American readers may have the advantage of various views on important topics. The views of these contributors, however, are not necessarily endorsed by the Boston Evening American. They are printed on their face value and must be considered on their face value.)

On the Air

(Radio comment by General Hugh S. Johnson is broadcast every Monday night at 8 o'clock, Tuesday and Wednesday nights at 10 o'clock, and on Thursday night at 8 o'clock, through station WBZ-WBZA.)

Anti-Red Alliance Stirs Paris Action

PARIS, Nov. 8 (AP)—The foreign office disclosed today that foreign Minister Yvon Delbos has completed plans to visit Poland and the Little Entente nations to discuss the effects of the anti-Communist pact signed Saturday by Germany, Italy and Japan.

He will leave, it was said, as soon as the Brussels conference on the Far Eastern conflict ends. Yugoslavia, Czecho-Slovakia and Rumania make up the Little Entente.

Filene's AUTOMATIC BARGAIN BASEMENT for MEN!

—a tip for men!

Our Mr. Samuel Kingsdale sailed for Europe—took a little Vauxhall car and motored hundreds of miles to the famous mill towns of England, Ireland and Scotland.

He bought choice overcuts of cloths "for a song" . . . odd pieces of fine fleeces, samples of fine velour finish fabrics or tweeds, small surplus lots of soft, fine overcoatings—all at big savings—took them to London, and there . . . WHAT A LOT OF MASTER OVERCOATS were produced for Filene's Basement at savings we didn't think possible this year.

Hand tailored where it counts, hand sewn button-holes, hand pressing, hand sewn sleeve or body linings, collars put on by hand . . . real tailors sitting cross legged in their London shop gave these coats their "custom-designed air." NOW they have arrived here and YOU get your pick of the lot TUESDAY at 9:30 A. M. for $33.50 with Mr. Kingsdale in attendance to give you his personal attention.

ON SALE IN FILENE'S BASEMENT TUESDAY at 9:30 A. M.

Windsor to View Slums, Housing In France

U. S. Visit Looms Now For February; Green Bid Cheers Duke

PARIS, Nov. 8 (INS)—Undaunted by their American rebuff, the Duke and Duchess of Windsor have determined to resume their study of housing conditions at once—and in leftist France.

As one of the Duke's first moves, it was learned today, he will see Leon Jouhaux, head of the French Federation of Labor, who occupies a more powerful position in this country than do either William Green or John L. Lewis in the United States.

PLAN SLUMMING TOUR

Arranging to remain in Paris for another week, at least, the former English King will visit the slums of Paris as well as many factories and industrial settlements in the vicinity it was understood.

The British embassy and French government have both promised to aid in planning the Duke's industrial tour. His equerry, Major Dudley Forwood, is arranging details.

To all inquiries at the Duke's hotel, the same answer was given, significant of his desire to escape from the public eye:

"The Duke is a private citizen."

U. S. VISIT IN FEBRUARY

But it was learned that the Duke was greatly heartened by the "invitation" extended by the president of the American Federation of Labor to visit America. He plans to live during the next few weeks as quietly as possible, but it seemed certain that new plans for a visit to the United States would be worked out early in the new year, the visit probably taking place in February.

The Duke and Duchess will remain in Paris until at least after Armistice Day.

Then they will later seek the sunshine which they had hoped to find in Hawaii, probably in Morocco or Algeria. This eliminates any prospect of their going to Russia, as formerly rumored.

King George Queries Edward on Plans

LONDON, Nov. 8 (Monday) (INS)—The London Daily Express reported today that King George VI telephoned his brother, the Duke of Windsor, at Paris yesterday and inquired about his future plans, now that the trip to America has been postponed.

The Duke was unable to give His Majesty a definite reply, the newspaper said, because it will be at least a week before he and his Duchess decide on their next step.

King George and his brother, according to the newspaper, discussed over the telephone the possibility of the Duke and Duchess visiting England, some time in the future.

Windsor's Host Quits Efficiency Company

LONDON, Nov. 8 (INS)—For an undisclosed reason, Charles E. Bedaux, erstwhile host and guide to the Duke of Windsor, today resigned from the board of directors of the British Industrial Efficiency Corporation, Bedaux, Ltd.

Officials of the company said his act would not affect the active management of the organization.

Bedaux, designer of what American labor leaders term an industrial "speed-up" system, was under fire in America by labor groups, and his attacks resulting from his association with the Duke were among the reasons for Edward's cancelling his American trip.

Roosevelt Replies to Duke's "Regrets"

WASHINGTON, Nov. 8 (AP)—President Roosevelt has acknowledged the Duke of Windsor's message from Paris expressing regret over the postponement of his trip to the United States.

White House officialdom declined to make public the President's answer.

Bitten During Arrest, Dies

NEW YORK, Nov. 8 (INS)—Death of Detective Arthur J. Demarrais, 41, was ascribed today to severe wounds he received when bitten by a crazed Negro who resisted arrest.

The Negro, shot twice by the detective after the attack, was in a critical condition. He was charged with homicide.

Demarrais arrested Brown after a Negress complained the Negro threatened to kill her unless she married him.

Before being shot, the Negro bit the detective's face and arms and almost severed the middle finger of his left hand.

Gossip Slaying Appeal Planned

COUSHATTA, La., Nov. 8 (INS)—The "gossip slaying" in which pretty Josie Pepper, 17, was convicted of manslaughter, was headed for the Supreme Court today, with lawyers, encouraged by the jury's recommendation that every possible mercy be shown.

Miss Pepper shot and killed Mary Elvin Allen, 17, in a neighborhood feud which began with gossip. Judge James W. Jones, Jr., sentenced the girl to only 6 to 18 months in prison.

Author Flies Here

Boston Evening American Photo

H. G. Wells, famous English author, arriving here by plane to deliver lecture tonight, before Boston audience. He sees his Utopia's ideal fading as war-clouds gather.

Wells Talks About Kings, Movies, Pacts and Things

Continued from First Page

more notice than it deserves"

The British foreign office, he said, has gone along on old ideas of national competition and has failed to keep pace with the times.

POWER FACT "SILLY"

The nine-power pact, he said, seemed to him to be "a silly and complicated diplomatic device the results of which he "would not dare to predict."

Regarding the films he said he was not satisfied with his two movie ventures. "Things to Come" and "Men Work Like Gods" he declared he would not go to Hollywood to give American producers a chance at pleasing him.

"I thought at one time that I would give myself to the films, but the films showed me extraordinary disinclination to give themselves to me."

He added that Hollywood was doing romantic stories—the "boy meets girl" type—better than anybody could. "Louis Pasteur" and "Emile Zola" were done about as well as they could be done. He praised "Mr. Deeds Goes to Town."

NEXT WAR ABOUT 1940

He said:

"With regard to 'Henry VIII' and 'Mutiny on the Bounty' and that historic type Hollywood can take more liberties with English than you can in London. For example, Hollywood showed they drank out of tankards in 'Henry VIII'—of course that was done in the days of George III."

Youth has taken its place in politics, he said, because there has been a "general stirring up of human minds and souls."

Wells' work here will be directed, he said, "to raise the standard of education for free living men in a free country to a comparable level of what the modern battleship is to the wooden ship of the days of Trafalgar."

Likelihood of war between 1940 and 1945 is seen by the author. He said:

"Armament organizations at that time will be at their maximum and the guns will start to go off before they get rusty."

"Common sense is the only thing that can stop a future war," he said, "and I see little hope for it."

The part of "The Outline of History" from 1914 on will be rewritten, he said, because things are in better focus now than when it was written, and nations "underground" are better known. He said that part was "like a newspaper," but added, "we didn't have many bad guesses."

England "There will be no revolution there. The English are not "a revolutionary people."

"There has been no revolution —or even insurrection of a serious nature—in England since the days of Cromwell," he said. "Revolution is a habit people get into and out of."

Regarding Utopia in "Men Like Gods," he said he had given that much thought since the 80's, and while he has not reversed his position "he has learned more."

Russia? The executions?

He said: "Wasn't it a pity they did not shoot some generals in Spain in time?"

Borah Demands Anti-Trust Law

WASHINGTON, Nov. 8 (AP)—Senator Borah said today the time had come when Congress must pass anti-trust legislation "and not just talk about it."

President Roosevelt has proposed that the special session of Congress strengthen existing laws to "end restraints now imposed upon business by private monopolies and financial oligarchies."

Borah, asked if he had tactics of his own in mind, replied that he would cooperate with and await the initiatives of the administration, "at least for a while."

Borah's own solution for "driving monopoly from control and breaking its grip once and all" is a bill to provide national charters for all corporations engaged in interstate or foreign commerce.

Japanese Bomb Train, Killing 200

NANKING, Nov. 8 (AP)—More than 200 passengers were killed or injured today, the Chinese ministry of railways said, when six Japanese planes destroyed seven coaches of a southbound Tsinan-Pukow express train at the Sishihpo station, about 180 miles northwest of Nanking. The ministry declared the train carried no troops.

CIO-AFL Peace Plans Hinge on 'Industrials'

Union Issue Caused Lewis' Revolt In 1935

WASHINGTON, Nov. 8 (AP)—Peace conferees of the CIO and the A. F. of L. sought today to reach an understanding on which industries should have unrestricted industrial unions.

This is the fundamental issue which leaders agreed must be settled if the more than 7,000,000 workers in the rival labor factions are to be united under one banner.

The conferees—ten from the CIO and three from the A. F. of L.—discussed it Friday without reaching an agreement, then adjourned until 2 p. m. today.

Leaders said the fact that discussion had begun on this point brought labor's two-year-old civil war nearer settlement. None would say however that the chances for agreement were bright.

It was the industrial union issue that occasioned John L. Lewis' CIO revolt in 1935. At the federation's San Francisco convention in 1934, the delegates voted to set up industrial unions in automobile, steel, rubber, cement and aluminum.

That winter, however, the federation's executive council decided that the craft unions should enroll them and die, rather than maintenance men in the automobile industry.

At the next convention Lewis demanded the council action be rescinded. When the convention upheld the council, Lewis and seven associates formed the Committee for Industrial Organization.

Lewis Plans CIO-Farm Alliance in Northwest

WASHINGTON, Nov. 8 (INS)—CIO leaders, considering their movement politically entrenched in the industrial East, are quietly forging the links of a working alliance with farmers of the Northwest, it was learned today.

E. L. Oliver, mild-mannered vice-president of labor's non-partisan league, has been chosen by John L. Lewis to direct the job. Lewis is chairman both of the League and the CIO.

Groundwork for absorption by the Farmer-Labor party of the CIO's political apparatus in Minnesota has already been laid by Oliver in conference with the party leaders at St. Paul. The CIO is willing to give up its political identity there.

CIO confederation with the La Follette progressive party in Wisconsin and with farm organizations in Iowa, Michigan and the Dakotas will be discussed at a series of mid-winter "farmer" conferences Oliver will address soon.

Seeks to Identify Victim of Amnesia

LOUISVILLE, Ky., Nov. 8 (AP)—Police today attempted to identify an amnesia victim who things he served as an officer on a submarine chaser in the War.

The man said he recalled a telephone number that began with "Deacon," but couldn't remember the remainder, and recalled a "Green street." He is 5 feet 11 inches, weighs about 170, has dark brown hair, ands in his forties.

No Thought of Wally

International News Photograph Service

MRS. JAMES C. AYER ERNEST SIMPSON

A former husband of the Duchess of Windsor, Ernest Simpson is an interested spectator at the National Horse Show in New York. He is escort to Mrs. James C. Ayer of New York city. Insistent rumors indicate that Simpson will soon marry Mrs. Mary Kirk Raffray.

Jurors Told Of Simpson 'Struggle'

Continued from First Page

in the car. Although Bell was shot in the car, Boyle intimated the defense expects to show the blood was Simpson's, not Bell's—this to show that Simpson was shot by Bell.

The state police took the covers, Captain Goode testified. District Attorney Warren Bishop interrupted the cross-examination to say:

"Don't worry about them; they'll be here."

In medical terms, Dr. Gallagher described Bell's and Murphy's wounds.

Bell, he testified, was shot through the right shoulder, about four and one-half inches from the top, the bullet emerging from his back, close to the spine.

SHOT AT CLOSE RANGE

There were powder burns in a two-inch area around the wound, Dr. Gallagher stated—indicating the muzzle of the pistol was in close proximity to Bell's body.

A second bullet, Dr. Gallagher said, entered midway on the right side of Bell's chest.

He was unable to find any exit, the doctor stated, and finally resorted to X-rays, which disclosed the bullet lodged in the lower part of Bell's spine.

In getting this bullet out, he testified, he had to saw it in two. He identified the two halves, which were offered in evidence.

Murphy, Dr. Gallagher stated, was shot once, through the abdomen. The bullet emerged at the back, about 2 inches from the spine.

KILLED BY BULLETS

Both Bell and Murphy, Dr. Gallagher said, died as a result of the bullet wounds. Boyle, in cross-examination, demanded to know whether it wasn't true Bell died as a result of an operation and while being operated on. Dr. Gallagher replied Bell died some time after the operation had been performed.

Ballistics experts were expected to take the stand later in the day to link the bullets with the gun the state says was Simpson's. Chief of these was to be Captain Charles J. Van Amburgh, state ballistics head.

An earlier witness was Edward Rachlis, Englewood avenue, Brookline, who testified that the death car belonged to him and had been stolen on June 28.

The state already has introduced the "phoney" license plates from the car—plates made by cutting three sets of legal plates and joining sections of them together.

Hangs Out Train, Falls to Death

CHICAGO, Nov. 8 (AP)—Railroad detectives investigated today the death of a young Chicago physician who fell to his death hanging by his finger tips from the window sill of a mile-a-minute Michigan Central train and battling vainly to pull himself back to safety.

The victim was William F. Erlandson, 30, who was returning from New York, where he had competed in a contest for young physicians.

Automobilists on the highway raced abreast of the train. And dressed only in the pajamas in an effort to direct train passengers attention to him.

They said Erlandson, exhausted, finally loosened his grip and plunged to his death along the tracks.

Senator Lodge Speaks Tonight

Senator Henry Cabot Lodge, Jr., will be the chief speaker tonight at a dinner given in his honor at the Hotel Bancroft, Worcester, by the Republican Business and Professional Women's Club of Central Massachusetts.

The dinner notified members that he would reach the hotel early this afternoon to meet members and discuss any national affairs they might be interested in.

Snow, Dust Storm

DENVER, Nov. 8 (AP)—Eight inches of snow fell at Berthoud Pass and six inches at Leadville. Warm rain fell in western Colorado, and a dust storm swept Denver.

Martin Seen Due To Take House Leadership

Snell Loses Ground As G. O. P. Rifts Endanger Party

By GEORGE ROTHWELL BROWN
Special to Boston Evening American

WASHINGTON, Nov. 7 — The division in Republican ranks, as between Landon and Hoover, is perhaps the least significant of the party rifts revealing by the difference of opinion over the off-year convention upon which the former President staked his prestige and his comeback.

The immediate danger to party solidarity lies in Congress. Here the spectacle was presented by Bert Snell, of New York, favoring Mr. Hoover's convention, and Representative Joe Martin, of Massachusetts opposing it.

This was a real fiasco for Snell as the Republican leader of the House of Representatives, and Martin is the assistant leader.

Those two gentlemen supposedly direct party strategy in the House, and when one marches down one street and the other marches down another, it's just a tough break.

G. O. P. PERILS

The convention squabble has probably accentuated the perils and difficulties of Republican leadership in Congress, on the eve of the extra session.

Snell is a veteran Congressman, but Martin is the smarter politician, and soon after the 1936 emphasized difference between them will lead to a showdown over House minority leadership, and possibly in the election of Martin as leader in place of Snell.

House Republicans have hardly yet recovered from the schism caused when John Tilson of Connecticut was ousted down as leader, and Snell chosen in his stead.

These things aren't good medicine for political parties, and heaven knows that the battle-scarred and stretcher-cased infinitesimal Republican minority in the House of Representatives needs more of the cohesive power of party, and not less.

HARD TO UNITE PARTY

If Snell had been quicker in his thinking he probably never would have been caught in the mid-season getwhither.

He would have realized the impossibility at this time of uniting the Republican party on matters of detailed policy.

He has never been able to do it in the House.

At times he has called a party strategy meeting to be mortified by having half the party strength in the House remain away.

He has led his minority against Roosevelt measures, only to see half his strength support the opposition.

The situation in the Republican side of the House hasn't been improved.

* * *

The CIO setback in the Detroit elections did more to bring John L. Lewis' Central Trades and Labor line with Bill Green than Senator Berry's peace overtures. It revealed to the Lewis forces the dangerous political danger to labor as a whole in face of divided ranks.

Labor's unity is one of the decisive battles on the labor front.

French Arrest 100 Royalists

PARIS, Nov. 8 (AP)—Police confiscated hundreds of Royalist pamphlets accusing the Peoples's Front Government of leading France toward war and today held 100 youths arrested in a round up today.

Then they found that the same pamphlet was published in thousands of copies of today's issue of the Royalist newspaper, L'Action Francaise and released all but one of the prisoners. Police officials said they were "disheartened."

Two Youths Escape Stolen Car Pursuit

Two youths escaped early today after a police chase in a stolen car through South Boston.

The speeders eluded Patrolmen Alec Nesky and Timothy Wallace after jamming their machine to a halt at A and Silver streets, because of a flat tire. The automobile was reported stolen from a North End man several hours earlier.

REAL TRAGEDY

Exists when a person is Hard of Hearing and does not care whether he Hears the voices of his loved ones or not. Even your friends have no patience with this attitude.

REAL SERVICE

We will give a Life Time of Hearing to a person who sincerely desires Hearing and we will make it possible for those who really want help to get it.

REQUIRE PROOF?

We will gladly give it.

To the person who has never worn a Hearing Aid, the Coronation ACOUSTICON is the smallest, most perfect instrument ever made and it carries a Life Time Guarantee. Call or write for a FREE Aurogauge test.

ACOUSTICON INSTITUTE
Han. 6520 145 TREMONT ST., BOSTON

Clue to Hit-Run N. H. Killer Seen In Lost Shoe

13 Dead in Week-End N. E. Mishaps; Train Hurls 3 to Death

Through a missing shoe, believed to have been ripped from the victim's foot, police today hoped to apprehend the hit-and-run driver whose automobile struck and killed 17-year-old Walter Koson on the Cold River-Walpole, N. H., highway Saturday night.

Authorities have concluded the driver returned to the scene after the fatal accident and threw the Cold River youth's body over a 20-foot embankment, at the bottom of which it was found yesterday.

Investigators are working on the theory the shoe may have become wedged in the bumper or mudguard of the car without the driver's knowledge.

WEEK-END TOLL 13

Koson, one of the 13 persons who met violent death in New England's week-end accident toll, was apparently hurled against a cement pole by the automobile, examination of his injuries has revealed.

The ruthless concealment of the body was regarded by authorities as an attempt to delay discovery of the accident.

TRAIN KILLS THREE

In another tragic New Hampshire accident, a mother and her two small children were hurled to death by a speeding train on a trestle near Penacook.

Rooted by fright as the approaching Montreal-bound Boston and Maine express roared toward them, Mrs. Dorothy E. Sergeant, 42, of Penacook, her daughter, Emily, 8, and a son, Henry, 7, were catapulted into the Contoocook river 40 feet below.

The triple tragedy occurred yesterday afternoon as the victims were crossing the narrow span. Trapped by the onrushing train, they were unable to reach safety before speeding death overtook them.

TOO LATE TO STOP

Engineer Charles Hodgson reported he saw the huddled group a moment before they were struck and applied the brakes, but the train could not be halted in time.

Mother and the daughter's bodies were recovered later in the Merrimack river. Search for Henry's remains was taken up again today.

The father of the little family, Henry Grant Sargent, 70, an invalid for five years, was prostrated by the shock. It was feared he might not recover.

Notables Pay Tribute to Woburn's Own 'Dan'

GENERAL COLE CONGRESSWOMAN ROGERS LT.-GOV KELLY SENATOR LODGE STATE AUDITOR BUCKLEY

Boston Evening American Photo

If Daniel J. Doherty of Woburn, the American Legion's new national commander, had any doubts about the sincerity of his host of friends, today there can be none. For yesterday thousands from all over the state and from every walk of life gathered at the Woburn Common to pay heartfelt tribute to the man who brought honor to the Bay State. For two hours "Dan's" comrades and friends marched past him, pouring out their devotion and respect in a stirring demonstration. Here are some of the notables who watched the parade from a reviewing stand. They are, left to right, Adjutant-General Charles H. Cole, Congresswoman Edith Nourse Rogers, Lieutenant-Governor Francis Kelly, Senator Henry Cabot Lodge, Jr., and State Auditor Thomas H. Buckley.

Doherty Beckons Youth to Battle Communism

Continued from First Page

America the opportunities afforded them or the pleasures they enjoy and children compared to what I have witnessed during my recent trip throughout Europe.

"We have the greatest system of education in the world here in the United States, but attempts are being made to destroy it and the appeal by subversive organizations are being made directly to the school children to assist in the battle of destruction.

"If the American Legion can depend on the full support of the younger generation to assist the one million legionnaires that I represent, the battle is practically won."

RECEPTION IN HONOR

Commander Doherty appeared at Melrose high school following the monster celebration and reception held in his honor in Woburn yesterday.

More than 100,000 persons composed of Woburn's citizenry and Bay State legionnaires and families lined the three-mile parade route to pay tribute to their hero.

Legion units, numbering over 150, with a total of 15,000 marchers, welcomed "Danny" Doherty back to his native city.

Never in the history of the state was such a tribute paid to any individual as to Woburn's "Own Danny" yesterday.

National, state, city, fraternal and veteran organizations assisted in making the celebration one that will go down in Bay State history.

Heading the national leaders was Massachusetts's own youthful Senator Henry Cabot Lodge, Jr. Congressmen present included Edith Nourse Rogers, Arthur D. Healy and John W. McCormack.

Adjutant General Charles Cole represented Governor Hurley. Lieutenant Governor Francis Kelley, Secretary of State Frederic W. Cook, State Auditor Thomas Buckley, State Fire Marshal Stephen Garritty, Mayor Edward Kenney, of Woburn, Joseph J. McElroy, sheriff of Middlesex County, Dean Gleason L. Archer, of Suffolk Law School, Judge William Hensbey, of Woburn District Court, Charles P. Howard, state budget commissioner and scores of other leaders were seated in the reviewing stand located directly in front of Woburn City Hall.

GREETS 10,000 FRIENDS

At the conclusion of the parade a reception was held in the city hall aldermanic chambers, where Doherty personally greeted more that 10,000 friends.

Among the proud guests was Commander Doherty's wife, his aged mother, his brothers, Dr. John L. and Dr. Joseph A. Doherty, and four sisters, Bertha, Ann, Helen and Mrs. D. C. Mather, of Manchester, N. H.

Following Commander Doherty's visit to the office of Governor Hurley in the State House today, he will leave immediately for Washington to confer on veteran legislation and thence to Indianapolis, where national legion headquarters are located.

DAN DOHERTY MRS. DOHERTY JOAN FOLEY

Boston Evening American Photo

The "home-coming" demonstration brought to "Dan" Doherty realization of his dreams even more so than his actual election as Legion commander in New York. At times during the parade his eyes filled with tears and he was visibly shaken. Here Mrs. Doherty, who cried a little herself, receives a bouquet of flowers and a kiss from little Joan Marilyn Foley of Lowell while "Dan" looks on smilingly.

Doherty Parade Highlights

Newton Post, No. 48, winner of the national championship drill team, acted for the first time in official capacity when it escorted Commander Doherty along the parade route and also posted the national colors of the legion in the reviewing stand.

* * *

Senator Henry Cabot Lodge received great applause along the route from his thousands of friends and, when offered the use of an open car to ride in during the parade, refused. He marched along as a member of Commander Doherty's staff.

* * *

Richard Morrissey, for the past 10 years state department sergeant-at-arms and recently appointed national department sergeant-at-arms, received the plaudits of his comrade legionnaires as he marched along in his new uniform. "Dick" led the Newton post drill team.

* * *

"Bossy" Gillis, marching with the Newburyport Post, was well received. It seemed that "Bossy" was no stranger in Mayor Kenney's city.

* * *

Captain Ben Pine, of fishing schooner fame, was at the helm of Gloucester's contingent to the Doherty parade. Ben was dressed in yellow oilskins and wore a real sou'wester.

* * *

Little 3-year-old Jean Tancrill, of Uxbridge, who headed that community's delegation, was the youngest boy in the parade, while four-year-old Joan Marilyn Foley, of Lowell, won honors of being the youngest female drum major in the parade.

* * *

Both of these youngsters presented Commander Doherty with bouquets of American rows.

* * *

The parade took nearly three hours to pass the reviewing stand in Woburn square.

* * *

All the past Commanders of the State Department, as well as several department commanders from other New England states, were seated in the reviewing stand as guests of the Bay State legionaires.

* * *

A picturesque sight was Sheriff Joseph McElroy, of Middlesex county, leading deputy sheriffs and court officers, numbering nearly 50, in the parade. Sheriff McElroy wore the official robes of his office.

Perhaps the largest visiting county delegation was Worcester county's with several hundred members and six bands.

Rivers' Mother Freed on Bond In Shooting

Governor of Georgia Rushes Brother To Help Her

NASHVILLE, Ark., Nov. 8 (INS)—Mrs. R. C. Kelly, mother of Gov. E. D. Rivers of Georgia, remained secluded in her home today and refused to discuss the shooting charge against her.

She is accused of wounding J. R. Page, 68, a former alderman here, when he called at her home last Wednesday. He is still in a serious condition with a bullet wound in the abdomen.

Mrs. Kelly, who is 65, was not arrested until yesterday and immediately posted a $500 bond for her release. Page was too ill to be questioned and Mrs. Kelly declined to explain what had precipitated the shooting.

WARNED TO STAY AWAY

Deputy Sheriff J. G. Reese, who served her with the warrant, said he knew only that Page had called at Mrs. Kelly's home in nearby Mineral Springs despite her previous warning that he stay away.

He said she again told Page to leave but that he was slow in doing so and a bullet was fired through the door, striking him in the abdomen.

Deputy Reese, an old friend of both Page and the Kelly family, said he had not been informed of the reason for Mrs. Kelly's animosity toward Page. He said her trial probably would not be held before the February term of court.

WIDOWED YEARS AGO

Mrs. Kelly is the former Annie Rivers of Mineral Springs, Ark., where she still resides. Governor Rivers' mother was born and reared. She was widowed many years ago and since remarried.

The Rivers family has long been prominent in this section of the state and the charge against the former Mrs. Rivers created a sensation among the residents as they speculated on the reason for the alleged attack.

Gov. Rivers was said to have been notified as soon as his mother was arrested and quickly sent a brother, James S. Rivers here to handle any legal difficulties that might arise.

Citizens' Group Aid for Tobin Predicted

Boston's Mayor, Elect Must Retrench On All Fronts

Formation of a citizen's committee to assist Mayor-elect Maurice J. Tobin in handling many of the problems that face him in Boston's complicated governmental situation was predicted today by political observers.

Tobin, now motoring through Vermont on a brief vacation with Richard Whitcomb of Springfield, division manager of the New England Telephone and Telegraph Company, has a man-sized job awaiting him when he takes office.

In addition to six alarmingly high tax rate, the young chief executive must find a place for many who supported him in the election.

It was pointed out that the conservative elements and the youth groups which backed the mayor-elect both must be satisfied. That some friction will result here when the spoils are handed out seems inevitable.

After looking out these difficulties which are more trouble-some than they can be made to appear in print, Tobin must find the solution to the city's $18,000,000 school debt.

As school committeeman, the new mayor knows well that Boston's per capital costs for pupils are far in excess of those in other cities. The costs must be cut and it is up to Tobin to do it.

His course is well-defined. It is political experts here say, one of necessary retrenchment along all fronts.

To accomplish this, one of his first acts is expected to be the naming of the citizens' committee to begin digging in immediately after his inauguration.

Cambridge Vote 'Police Threat' Charge Fizzle

An anticipated complaint against a Cambridge police inspector for reputedly intimidating a young woman voter on election day failed to materialize in East Cambridge court today.

While court authorities waited for the young woman's husband to file his charges, Police Chief Timothy Leahy, indignantly denied there had been any complaint, verbal or written, against the conduct of any police officer last Tuesday.

Further denial came from Sergeant Patrick J. McCarthy, who was quoted as saying a verbal complaint was made to him at headquarters last night.

McCarthy said that a man did inquire as to whether a certain inspector was present on election day at the polls and whether such an officer had the same duties as a police officer at a voting place.

Originally, McCarthy was reported to have said the man told him the police official had visited his home twice and warned his wife not to vote.

While authorities waited vainly for the filing of the complaint, the election commission announced it will meet tomorrow night to fix the time for the recount in the disputed municipal election, in which John W. Lyons apparently defeated Mayor John D. Lynch by a narrow margin.

It was apparent, at the same time, that the establishment of rules cannot be started before Friday.

The commission was also expected to take up the matter of challenged voters at the election.

Two of the five commissioners, it was reliably learned, spent several hours at the State House today scrutinizing the state election laws.

'Suicide Guard' Over Mrs. Hahn

CINCINNATI, O., Nov. 8 (INS)—While attorneys planned to carry her case to the United States Supreme Court if necessary, Mrs. Anna Marie Hahn sat morosely in her cell today and muttered denials she is a mass poison murderess.

Completely deflated by the jury's verdict, which condemned her to the electric chair yesterday, the modern Borgia, who allegedly wheedled money from her elderly men friends and then poisoned them, showed suicidal tendencies in her despair.

A special "suicide guard" was put on the comely blonde-haired German immigrant woman, who came to this country in 1929 and, according to the state, fatally poisoned four men and one woman for their modest savings.

Mrs. Hahn's fate was sealed by a jury of 11 women and one man who condemned her on the second ballot. One juror at first wished to spare her for Mrs. Hahn's 11-year-old illegitimate son, Oscar, but later decided the son would be better off without her.

Red Cross in Year Aided Over Million

WASHINGTON, Nov. 8 (INS)—Aid of the Red Cross was extended in the year which ended June 30 last to 1,675,000 victims of 125 disasters, Admiral Cary T. Grayson, chairman of the organization, announced today.

Jacunski's Father Dies

NEW BRITAIN, Ct., Nov. 8 (AP)—Joseph Jacunski, 46, father of Henry Jacunski, end on the Fordham football team, died of a heart attack here yesterday. He was a native of Lion Mountain, N. Y.

Coast Guard Hunt Ends With 4 Safe

SWANSEA, Nov. 8 (AP)—A mother whose anxiety for her son and three companions started a coast guard hunt my an and sea ended today their safe arrival at Little Compton, R. I.

Mrs. Ada Miles of Swansea said she had been advised by telephone that her son, Albert, 23, and three companions, Harry Smith, 20, Everett Smith, 22, and Gordon Tew, 26, were at Little Compton after being missing since yesterday morning.

Laurent Galangay and his wife were sentenced to five years as accessories.

French Jail, Exile Couple for Spying

MARSEILLE, Nov. 8 (AP)—A military court today sentenced Victor Mao and his wife to life imprisonment on charges of espionage and added a period of exile from France for 20 years after the sentence has been served.

Laurent Galangay and his wife were sentenced to five years as accessories.

Fail to Identify Amnesia Victim

An attractive young woman, found acting as a curbstone near the Charles street jail, Friday night, a victim of amnesia, has not been identified and is unable to help police establish her identity, authorities at the Boston Psycopathic Hospital said today.

On a thrill of information furnished by a Stamford, Conn., woman to police they are working on a report that the girl is from Stamford domestic. The amnesia victim was wearing a coat bearing the label of a Stamford store. She had a handkerchief in her pocket with the initial "M" on it.

N. H. Auto Owner's Tax Put at $50

CONCORD, N. H., Nov. 8 (AP)—The average automobile owner in this state will pay $50 in taxes this year, according to a survey made by Stinson L. L. Taylor, secretary of the New Hampshire Petroleum Dealers' association.

Taylor said that this amount represents two weeks' income for many families and added that slightly more than half of the automobiles he reported were owned by families with incomes of $30 a week or less.

Reporter Slain By Widow's Son

MUSKEGON, Mich., Nov. 9 (INS)—Foster Steven Gee, 15-year-old high school pupil, defending his wealthy and attractive mother from what he believed was impending harm, today shot and killed her suitor, Floyd Peterson, 43-year-old newspaperman, who was born in Bridgeport, Conn., according to Sheriff Louis Eklund.

The shooting occurred in the Gee home at Whitehall, near here.

The boy and his mother, Mrs. Ruby L. Gee, a widow and owner of extensive real estate holdings in the Whitehall summer resort region, will be brought here to make formal statements to Prosecutor Fred Pratt. No charges have been filed against the boy.

Both the mother and boy in preliminary statements said Peterson had been spending the week-end at the Gee home.

Early this morning Peterson became intoxicated, the pretty widow told the sheriff, and threatened her with a revolver. Her son left the room, she said, and returning with a shotgun, fired a fatal blast into Peterson's body.

Seize Suspect In Girl Attack

NORTH ATTLEBORO, Nov. 8—Police today arrested Wilfred H. Forand, 33, of Lafayette street, North Attleboro, a mill worker, on a charge of attempted attack on a nine-year-old Attleboro girl after a search of woods near his home.

Forand was turned over to Attleboro police.

He was held for appearance in Attleboro court.

Several witness identified him as the man who attempted the attack, police said.

N. H. Motorists Bag 3 Deer in 3 Days

Rochester, N. H., Nov. 8 (AP)—Three deer in three days—that the record of motorists in this stretch.

Henry Card, of Rochesester, brought in a young Buck which he said his car struck on the Rochester road early today. Firemen dressed the deer and turned it over to Game Warden Arnold Chenery.

Two other deer have been killed by motorists on the Somersworth-Rochester road.

Read the

Real Estate

Ads In Today's American

First, Last Ride

MINTURN, Colo., Nov. 8 (AP)—Undertaker Oscar Meyer was the first to ride in his new hearse. Meyer, also a deputy sheriff, was killed while attempting an arrest.

R. H. WHITE CO.

Order NOW

Protect the gleaming surface of your Thanksgiving table

Your last opportunity to order and receive your table pad in time for Thanksgiving as all orders take at least 10 days to fill.

Liquid and Heatproof TABLE PADS

Folding Table Pads MADE TO YOUR ORDER in sizes over 40" to and including 48x84 inches. Two weeks delivery. Please bring or send paper pattern of exact size of table and we will cut your table and extra leaves.

Phone BIR. 7440 or HAN. 7440 or mail coupon below

$2.98

EXTRA LEAVES — up to and including 12x48", each $1.49. Extra widths at 1S additional per inch.

TABLE PAD HEADQUARTERS WHITE'S THIRD FLOOR

R. H. WHITE CO., BOSTON
Send me your Special table pad at $2.98. I am enclosing pattern of my table as requested.
Top Cloth—brown ( ) white ( )
Extra leaves required ( ) size ( )
Name .....
Address ..... City .....
Charge ( ) Check ( )
Sorry no C. O. D.'s

25,000 Japanese Troops Cut Off By Chinese

Battles Rage on All Sides of Shanghai With Heavy Loss

SHANGHAI, Nov. 8 (AP)—Chinese declared tonight they had launched a counter-offensive to isolate a Japanese force south of Shanghai, estimated at 25,000 men, from its landing base on the seacoast.

Severe fighting broke out both south and west of Shanghai. In Chekiang province, to the south, Chinese declared they had repulsed a surprise Japanese thrust toward Shanghai.

Japanese reported advances south of Soochow Creek, in western Shanghai. Chinese reinforcements rushed to Sungkiang, a vital point in the Chinese defenses against which one of three Japanese columns was striking.

FIGHT ON WHANGPOO

Another Japanese column, Chinese communiques reported, was held on the far side of the Whangpoo when Chinese defenders forced a vanguard back across the stream at Minhang.

Chinese asserted that not only were their positions north of the Whangpoo secure against Japanese but also that the attackers were in danger of being cut off from their shore base by a Chinese flanking operation.

Some Japanese officials said a flying column severed the railroad near Sungkiang but the official Japanese spokesman tonight said he had no authoritative reports. The railroad is a main channel of Shanghai, to the southeast.

Chinese units from the Kashing-Kasahan area, 48 miles southwest of Shanghai, were reported to have routed Japanese from Chaogyen.

CLAIM GOOD RETREAT

On the front west of Shanghai's French concession, Japanese asserted that 4000 Chinese were retreating under intense air and artillery bombardments from the area between St. Mary's Hall and Kwang Hsi University.

They said a Japanese force captured the village of Taukazan, south of the Lincoln road, and seized 10,000 Chinese grenades.

Although a Japanese spokesman asserted there was no indication that defense troops were on the verge of collapse south of Soochow creek, neutral observers traversing the area tonight said they saw no signs of Chinese withdrawals.

Japanese planes again bombed parts of Pootung.

Semi-official Chinese sources acknowledged that fighting had spread south of Lincoln road. They declared, however, that Chinese artillery had destroyed two pontoon bridges over Soochow creek, preventing Japanese tanks and artillery from crossing.

They said 700 Japanese infantrymen were mowed down attempting to cross the stream.

Fear 12 Britons Are Trapped in China War

PEIPING, Nov. 8 (INS)—Growing anxiety was evidenced here today for the safety of twelve British missionaries, including four women, trapped at Taiyuan by violent hostilities between Japanese and Chinese troops.

Scores of foreigners, including some Americans, were reported to have fled the city, capital of Shansi province, during the night. They heeded a Japanese warning to evacuate by morning or be treated as combatants.

The British missionaries remained behind and were apparently caught in the field of hostilities.

The Chinese vanguard early moved up to the gates of the city and preliminary stages of a gigantic battle for possession of the Shansi provincial capital were in progress.

Duel Starts Fire In American Plant

SHANGHAI, Nov. 8 (AP)—Fire started by an artillery duel between Chinese and Japanese batteries on the front west of Shanghai caused heavy damage tonight to the American Far Eastern Match Company.

The plant, located north of Soochow Creek, is valued at about $1,000,000.

Jap Invaders March Over Ruins

International News Photograph Service

Japanese soldiers shown trampling through ruins they made in Shanghai. First came the bombs and the cannon shells to reduce this sector to debris. Then the oncoming soldiery to pick off Chinese snipers and finally to occupy the territory. You see them tramping through buildings.

Stills Fear Over Lost Missionary

Church Board Heads Believe Dutton Is Safe in China

The Rev. Philip Dutton, one of eight Americans reported missing in the heavy fighting between Chinese and Japanese troops at Taiyuan, China, spent his most recent furlough at the Walker Missionary Home, Hancock street, Auburndale, and is well known in this section.

Mrs. Arthur Robinson, wife of the superintendent of the Walker home, expressed the opinion today she was the last one to have seen the missionary before his disappearance.

Mrs. Robinson, who arrived last night from China with her two sons, said she accompanied Dutton from his temporary residence at Peiping to the boat landing, whence he started on a roundabout journey to the station in Taiku, 60 miles southeast of Taiyuan.

"NO REASON TO ALARM"

Mrs. Robinson's opinion that there is no reason to alarm was shared by the Rev. Dr. Wynn C. Fairfield, secretary of the American Board of Foreign Missions, in Beacon street.

Their belief is that the missionary had not reached Taiku because of the circuitous route he planned to follow. His wife and one of his two sons are in Peiping.

Hit other son is a student at Oberlin College, in Ohio, the minister's native state.

30 YEARS MISSIONARY

The Rev. Mr. Dutton has been in the foreign mission service in Taiku, Shansi Province, for 20 or 30 years.

Mrs. Robinson disclosed that she had lived in the same house as Dutton prior to his departure for Taiku. She reported that the women and children of the families of missionaries are "reasonably safe" in Peiping while the men remain at their posts.

ELSIE ROBINSON, writes from the woman's viewpoint, discusses everyday affairs and problems, regularly in the Boston American.

Missing In China

International News Photograph Service

REV. PHILIP D. DUTTON

Charge Man Held Captor At Gunpoint

Policeman Tells of Foiling Foe in Plymouth

PLYMOUTH, Nov. 8—A tragedy may have been narrowly averted early today when, after picking up, in Manomet, a man found apparently intoxicated on the road, Policeman Peter Winter said he locked down to find a pistol pressed against his side.

Despite his predicament, Winter related later, he managed to talk soothingly to the man, then, when the gun wavered, overpowered and disarmed him.

At police headquarters, the man gave the name of Russell Lowell Ward, 35, Tiffany street, Dorchester. He had been drinking "moonshine," he said, later to Judge Elmer Briggs. He said he had been working in a country hog, purchased the gun in Providence yesterday because some boys were annoying him.

One cartridge in the gun was found exploded. Police launched an investigation to find out whether there were any unexplained shootings. Ward was held to the grand jury in $3000 bonds on charges of drunkenness, having a loaded gun without a permit, and assault with intent to murder.

Death Rampant On Red Holiday

MOSCOW, Nov. 3 (AP)—The Russian masses enjoyed a holiday today in celebration of the 20th anniversary of the revolution, but there was no halt in the Soviet blood drive against its suspected enemies.

Seventeen death sentences were reported from th provinces, including 14 convicted members of a Trotskyist band in the Tartar Republic and three employes of vegetable and grain distribution services in the Ukraine.

Mukhamed Kurbanoff, commissar for home trade in Turkmenistan, his assistants and the head of the Ashkhabad trading services were removed from office and held for trial on charges of embezzlement and "criminal work" as food distributors.

The Minsk newspaper "Soviet White Russia" announced a reward for informers, naming 24 collective farmers, including women.

Child Strangles To Death in Bed

A four-month-old girl was dead in Everett today, accidentally strangled while her twin sister slept safely beside her.

The child is Esriene, daughter of Mr. and Mrs. Edward Elsey of Woodward street, Everett. The baby and her sister were put to bed for a nap while visiting the home of their grandmother. The baby was strangled when her head became caught between the spring and a bedpost.

Leaps 70 Ft. Twice Slightly Injured

FALL RIVER, Nov. 8—George R. Lynch, 24, of Fifth street, was nursing slight bruises today after two plunges from a 70-foot ledge.

Police said he jumped once without injury and then climbed back to take off a second time. They said he suffered only a cut on his scalp and arm bruises in the second leap.

9-Power Parley, Near Collapse, Waits Jap 'No'

France, Italy, Russia Would Join U. S. On Committee

BRUSSELS, Nov. 8 (INS)—The nine-power conference headed towards collapse today under the weight of two overpowering burdens:

1. **Japan was regarded as certain to reject the appeal for an exchange of views on China "with a small number of powers."**

2. **The parley appeared to be disintegrating under the inability of the represented nations themselves to get along.**

U. S. ON COMMITTEE

Even if Japan did accept, prestige of the committee chosen to deal with Tokyo would be dimmed by bickering among its members.

This was shown today when attempts were made to speed the work of the conference by selection of a steering committee. Everybody wanted to be represented.

The muddle started when a small committee composed of the United States, Great Britain and Belgium was proposed for the sake of compactness and quick action.

France demanded membership as a matter of pride and prestige. Italy said she must be represented if France was. And the Soviets insisted on representation if Italy is on the committee.

WAIT JAPAN'S "NO"

Tomorrow the full committee meets again, and all indications are that no reply at all will have been received from Tokyo.

Japanese diplomatic quarters in Brussels were blunt in their predictions that Tokyo's note will be in the form of a stern "no," on the ground frequently voiced by Japan that no outside interference can be considered.

Television at Sea Received by Ship

NEW YORK, Nov. 8 (AP)—Successful reception of television broadcasts by a liner at sea was reported today by Captain A. T. Brown of the Cunard White Star liner Britannic.

Captain Brown said the experiments, believed the first of their kind ever attempted, were performed October 29, 30 and 31 after the ship sailed from London.

"The pictures were extraordinarily clear, and the sound was perfect," he said.

Navy to Keep Old Vessels for Scrap

WASHINGTON, Nov. 8 (AP)—The Navy, after sinking or selling 200 vessels, has decided to keep its old and discarded craft.

Suitable hulks will be used to build up a reserve of scrap metal, Admiral William D. Leahy, chief of naval operations, disclosed today in his annual report. Ships sold for junk or private use since the now-lapsed London limitation treaty was signed in 1930, brought a total of $1,496,156.

Franco 'Regrets' Sinking Freighter

LONDON, Nov. 8 (AP)—Foreign Secretary Anthony Eden told the House of Commons today that Spanish Insurgent Generalissimo Francisco Franco had sent a note expressing regret for the sinking of the British merchantman Jean Weems, October 31. He said the insurgents offered to submit the questions of liability and compensation to arbitration.

Belgium Queen?

International News Photograph Service

London society circles are buzzing with report that Princess Maria, above, of Italy, youngest daughter of King Victor Emmanuel, would become bride of Leopold III, King of Belgium, whom she has still to meet. Leopold was widowed in August, 1935, when his queen, Astrid, was killed in an automobile crash.

Rich Boston Boy Found Wandering

Frazier Rushes By Plane to Aid Youth, 21

Telford Frazier, 21, former junior golf champion and a Boston and Swampscott socialite, was found wandering in a daze today at Sumter, S. C., according to word flashed here by Sumter police.

Boston police, not informed immediately whether or not the youth is an amnesia victim, notified his father, who left by plane for the South this morning.

The father, police said, is Lyman B. Frazier of Commonwealth Avenue, Boston, listed in the North Shore Blue Book as having a summer address in Atlantic avenue, in the exclusive section of Swampscott. He is connected with Tifft Brothers, investments, Congress street.

According to police at Sumter, young Frazier was found hitchhiking and then asked a set of his questioners. He gave his address as 34 Atlantic avenue, Swampscott, and was technically held for violation of an ordinance banning hitchhiking, according to Boston police.

Frazier is an outstanding golfer. He attended Dartmouth last year and first came to the attention of the golfing world as the 18-year-old captain of Peabody High School's undefeated golf team.

Two years ago he tied with Harry Graff for the state junior golf championship at Woodland. Since then he had been successful in many club championships in Greater Boston.

PROFESSOR ROBERT E. ROGERS, the scholar's viewpoint expressed every day (except Saturdays) in his column, "This Is The Life," in the Boston American.

Japan to Insist Chiang, Soongs Quit Power

High Authority Says Tokyo Won't Deal With Big Family

By H. R. KNICKERBOCKER

International News Service Staff Correspondent

(Copyright, 1937)

SHANGHAI, Nov. 8—Removal of Generalissimo Chiang Kai-Shek and all members of the famous Soong family from positions of dominance in Chinese affairs comprises the initial condition of any negotiations for peace in the Far East, a top rank Japanese authority made known for the first time today.

Outlining the Japanese attitude in an exclusive declaration as Nipponese troops completed an advance 25-mile advance, cutting the last railway line connecting Shanghai with north and south China, the authority said:

"Chiang Kai-Shek must go. We'll never negotiate with him nor with any member of the Soong family."

POWERFUL FAMILY

The Soongs are the proudest and most powerful family in modern China. The wife of Chiang Kai-Shek is the former Mei-Ling Soong, a Wellesley College graduate, a sister of Mme. Sun Yat-Sen, the brilliant and courageous widow who married the founder of the Chinese Republic.

She has two sisters, neither as powerful nor as influential as herself, but forces to be reckoned with none the less, and one brother, T. V. Soong, who is the Chinese government's financial wizard.

Japan, the spokesman made clear, wants this dynasty cut from the Chinese picture altogether, and with them the governmental regime it established.

FROM HIGH AUTHORITY

"As a matter of fact," he said, "the whole Kuomintang (Chiang Kai-Shek's Nationalist Party) must be abolished before we have any traffic with the Chinese government."

It was the first admission that Japan is determined to get rid of China's No. 1 family, and the source from which it came, while undisclosed by name, may be said to be the highest Nipponese authority in Shanghai at the moment.

Hold Rites Today For Capt. Barry

SCITUATE, Nov. 8—Funeral services for Captain James S. Barry, 68, noted life saver and mariner, were held today from his home, Beaver Dam road, followed by a requiem high mass at the Church of St. Mary of the Nativity.

Captain Barry, who had saved a score of persons from drowning, held two medals, one from the government and the other from the Massachusetts Humane Society. He was a Spanish American War veteran.

Roxbury Robbers Get $250 in Hose

Four young men, dressed in working clothes and driving an old car, broke into a dry goods store in Tremont street, Roxbury, early today and stole $250 worth of ladies' silk stockings.

Officers of Roxbury Crossing station were notified of the break by a young woman, who said she had seen two of the youths go to the door of the store. John J. Keenan of Peabody street, West Roxbury, estimated the value of the stockings.

Suffers Relapse

International News Photograph Service

Queen Mother Marie of Rumania, who suffered a severe recurrence of an anemia which made her condition extremely grave. Her royal daughter and son rushed to her bedside.

Bridges Blasts Deal Checks

CONCORD, N. H., Nov. 8 (AP)—U. S. Senator H. Styles Bridges today declared that "business incredible to do" had been mined by "New Deal restrictive legislation."

In a speech during a western tour, the Senator declared he was uncertain about the future and added that "the present state of confusion" operated "to discourage the earnings and profits and acquisition of reserves to tide over slack periods."

A major decline in orders for new automobiles, he asserted, other important industries. Bridges said. However, the Senator said, relaxation of "restrictive legislation" on earnings might stimulate business activity.

Nazis Ban Novel Of Polish Author

BERLIN, Nov. 8 (AP)—The official Reichsbank announced today that "The Knights Of The Cross," by the Polish Novelist Sienkiewicz, would not be published in Germany on the grounds it was anti-German.

The book appeared in 1900. The author, who died in 1916, was awarded the Nobel prize for literature in 1905.

Francis P. Garvan Dead in N. Y. Home

NEW YORK, Nov. 8 (INS)—Francis Patrick Garvan, president of the Chemical Foundation and former alien property custodian, died at his home here today. He was 62 years old.

A graduate of Yale University and New York Law School, Mr. Garvan was at one time dean of the Fordham Law School. He was an assistant district attorney of New York County from 1900 to 1910.

Duce Withdraws 10,000 'Volunteers' From Spain

LONDON, Nov. 8 (INS)—As silently as they were sent, from 10,000 to 15,000 Italian "volunteers" have been withdrawn from Spain, it was confirmed in diplomatic quarters here today.

While the non-intervention commission in London was fumbling with the problem of withdrawals, Premier Mussolini was quietly reducing his support for the insurgents.

His move, the first big concrete peace gesture Europe has witnessed for years, will doubtless mean that France will not carry out her threat to throw open the Spanish frontier for a tide of aid to the Spanish loyalists.

Still most of the recalled troops are being sent to Libya, not home. There they will be in constant readiness to dash back to Spain if Franco's position should become precarious.

Diplomatic quarters believe Mussolini plans to reduce his forces in Spain to around 40,000 in the event the "census" commission which the non-intervention body proposes to send to Spain is actually dispatched.

Italy admits presence of 40,000 troops in Spain. Other sources place the number at 60,000 to 80,000.

Advertisement

Too Ashamed of Her Skin to Go to Party

Skin blemishes are aggravated by constipation. Just as it can cause loss of appetite, nervousness, weakness.

Dr. F. M. Edwards treated hundreds of women for constipation and frequently noted remarkable improvement in their appearance. For his treatment he used a purely vegetable compound—Dr. Edwards' Olive Tablets. This laxative is gentle, yet peculiarly effective because it increases the bile flow without shocking the intestinal system.

If you have a pale face, sallow skin, blemishes, all you may need is this mild aid in relieving constipation. Dr. Edwards' Olive Tablets are on sale at all druggists, 15¢, 30¢ and 60¢.

FOR ITCHING SCALP
Overcome unhealthy scalp—remove dandruff—promote hair growth—with
JERIS ANTISEPTIC HAIR TONIC

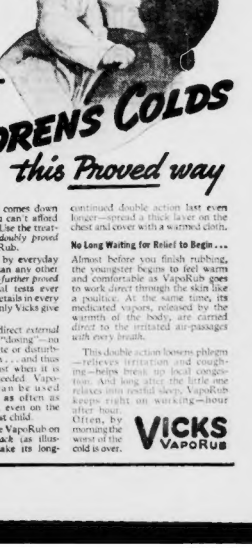
Far too precious for experiments
Treat CHILDRENS COLDS this Proved way
WHEN your child comes down with a cold, you can't afford to take needless risks. Use the treatment that has been doubly proved for you—Vicks VapoRub.
It has been proved by everyday use in more homes than any other medication of its kind—further proved by the largest clinical tests ever made on colds. (Full details in every VapoRub package.) Only Vicks give you proof like this.
Vicks VapoRub is direct external treatment. There's no "dosing"—no risk of spoiling appetite or disturbing a delicate digestion . . . and thus lowering resistance just when it is most needed. VapoRub can be used freely, as often as needed, even on the youngest child.
You simply massage VapoRub on throat, chest, and back (as illustrated). Then—to make its long-continued double action last even longer—spread a thick layer on the chest and cover with a warmed cloth.
No Long Waiting for Relief to Begin . . .
Almost before you finish rubbing, the youngster begins to feel warm and comfortable as VapoRub goes to work direct through the skin like a poultice. At the same time, its medicated vapors, released by the warmth of the body, are carried direct to the irritated air-passages with every breath.
This double action loosens phlegm—relieves irritation and coughing—helps break up local congestion. And long after the little one relaxes into restful sleep, VapoRub keeps right on working—hour after hour.
Often, by morning the worst of the cold is over.
VICKS VAPORUB

Wreckers Clear Away 17 Cars Of Freight

B & M Buses Used After Derailment at North Woburn

Nearly 100 men in an emergency crew worked today at North Woburn Junction untangling boxes, chairs, cases of eggs, automobiles, lurkless lumber, newsprint and the wreckage of 17 freight cars, after the cars had jumped the Boston & Maine rails.

The derailment, just west of the junction, occurred shortly before midnight when, it is believed, a dragging brake rod caught in a switch, tripping that section of the Boston-bound freight train, from the 11th to the 27th cars in the 39-car string.

Early morning passenger service over the New Hampshire division to and from Boston was maintained by regular trains, however, except from the three small stations, by detouring locals via the Woburn loop and through trains via Lowell, Lowell Junction and the western route of the Portland division.

From Mishawum South Wilmington and Walnut Hill, passengers were picked up by Boston & Maine buses and transferred at Winchester to their regular trains for Boston.

Outbound passengers for these stops were handled by bus from the Winchester station.

When the 17 freight cars today left the rails, considerable of the roadbed was dug up, signaling equipment was damaged and telegraph and telephone poles were razed.

The damage, however, railroad officials said, will not exceed $50,000. Many of the cars and contents would be salvaged intact, it was believed.

After 16 Freight Cars Jumped Track

A twisted mass of splintered wood and iron greeted the camera's eye after 16 freight cars of the Boston & Maine's 39-car train from White River Junction, Vt., jumped the track in Woburn. A dragging brake which caught in an open switch was given as the cause of the mishap. Passenger trains were delayed as work men began to clear the wreckage from the tracks. No one was injured.

Medical Revolt Stirs Doctors Of Bay State

Take Leading Roles In Row Over Use Of Public Funds

Massachusetts physicians today assumed a leading role in the "revolt" of 100 internationally known American medical men in favor of state medicine which threatens to create a broad breach in the American Medical Association.

The insurgent movement, which establishes a situation similar to the current labor conference between the American Federation of Labor and the Committee for Industrial Organization in the effort within the ranks of the AMA, ruling body of the profession in this country.

It was revealed when the committee of 100 of which Surgeon-General of Thomas Parran, Jr., is one, published a statement asking for recognition of the principle that responsibility of the people is a direct concern of the government.

ADVOCATE PLAN

The group advocated use of public funds to raise the standard set for so-called charity for needy, so as to establish contributory health insurance through the nation, recommended that a national health program be formulated to provide adequate medical care for all of the people.

Dr. Channing Frothingham, of Boston, president of the Massachusetts Medical Society, stated that he felt that positive control would be necessary to put such a program into effect.

"It is a movement on the part of intelligent men of the country to perfect a constructive program to meet the cost of competent and adequate medical care.

"It would do away with compulsory sickness insurance and other alleged programs."

BACKED BY LABOR

[illegible] Boston [illegible] to CIO and A. F. of L. [illegible] Labor will welcome the report of the committee of physicians as a positive aid in its program to bring adequate medical care, especially in the lower income brackets.

Some Party, Mr. Bergen!

Charlie McCarthy was quite the little fellow when he attended the premiere of "Hurricane" in Hollywood between Dorothy Lamour, star of the film, and Edgar Bergen, his "manipulator." The trio drove up to the theater in a horse-drawn victoria with coachman and footman ready to go, full-sized Charlie McCarthys.

Barn Fire Kills 2 Horses, Cow

Two horses and a cow were burned to death early today when a 75-year-old barn on the farm of Albert Pettet on Pleasant street, Belmont was destroyed by flames.

Two alarms were sounded for the blaze, the cause of which was unknown, at 1 a.m. Damage was estimated at $3,000.

Mr. and Mrs. Albert Pettett and their 13-year-old daughter, Dagmar, were forced to flee the house when the fire threatened to spread.

Hose was stretched to the barn, but reason not according to Fitzgerald, 12 pieces of farm machinery, a quantity of hay, the harness and some tons of hay were not. Firemen summoned aid from Arlington, Watertown, Cambridge and Waltham.

President O. K.'s Birthday Fetes

WASHINGTON, Nov. 8 (INS).—President Roosevelt today sounded the "good-night" on celebrating a gigantic war chest to fight infantile paralysis.

In a letter to Basil O'Connor of New York, treasurer of the Georgia Warm Springs foundation, the President said he would, on occasion of his fifty-fifth birthday next January 30, for a nationwide check-up of dollars and dimes "for an attack on the disease on all fronts."

Every penny raised will be turned over to the New National Foundation for Infantile Paralysis, creation of which he has sponsored.

Wally's 'Ex' Eager Horse Show Visitor

NEW YORK, Nov. 8 (AP).—Peter A. Simpson, former husband of the Duchess of Windsor, visiting in New York, toured the National Horse Show afternoon, dined with his last night as he sat beside Mrs. James Cox Ayer in Madison Square Garden.

Lodger Is Found Hanging in Room

Albert Fitzsimons, 72, a roomer at a Somerset street, Beacon Hill house, was found dead in his room today, hanging by a rope around his neck. He was discovered by McLellan Creighton, a roomer.

Tech Is Split On Flappers

Many Students Like Prim Type Best

Although results of a recent M. I. T. poll conducted by the student newspaper showed that Tech men like the flapper type for their dates, and "Miss Prim" for their future "Mrs.," there are a number of Tech youths who disagree.

In fact several seniors prefer the Mary Pickford type for both wife and date. As one senior says:

"We seek girls who come from nice families, like to get a bit, of course, but we are not out for the type of girl who smokes or drinks her way in an effort to court favor."

Freshmen, in fact, do not have many ideas on the subject as the type of girl they would like "to marry." One youth when quizzed said:

"This can take care of itself. I've got a girl back home. And, what's more, she's not a flapper."

The poll conducted the Tech Technique then gets a bit fashionable, daring and unconventional, in the type of girl the undergraduate likes for future wives to be respectable, dress conservatively and like art and literature, as well as home and a cottage.

'Col.' Brennan Seized by G-Man

"Colonel" Albert H. Brennan, 41, of Hudson street, South End, and Alonzo E. and H. E. Brennan, well-known investors of the "business" group, were taken into custody here today on a bench warrant charging them with violating the Federal securities act.

Brennan was walking with a woman companion in Federal court when he was recognized by Department of Justice agents. Following Brennan, the agents apprehended a Federal counselling attorney, Joseph Gilligan, and questioned them over the particulars that he was in charge of $1,000,000 to be used for a government project.

It is alleged that Brennan evaded the safeguards set up by the Federal act in the sale of $1,000,000 worth of stock in the Brennan Oil Refining company, that the actual amount of the stock was $2,000,000.

Brennan and Joe Bowman was arrested by federal officials for impersonating a NRA official and collecting $50 from a Boston man on a charge of investigation in connection with the "business" code.

Brennan, a self-styled colonel according to federal agents faces an indictment when he appears before U. S. Commissioner Henry N. Gilbert.

Mayor McCoy's Case Continued

NEW LONDON, Conn., Nov. 8 (AP).—Mayor Thomas J. McCoy of New London and Edward J. Hall, R. I. officials charged with disturbing the peace on a railroad train were continued in custody until Nov. 15 at the request of their counsel.

The Democratic chief executive of New London and the Democratic state committeeman of Rhode Island were arrested on complaint of Conductor Frank Hall of the Providence-New York train.

The Democratic chief executive of New London and the Democratic state committeeman of Rhode Island were arrested on complaint of Conductor Frank Hall of the Providence-New York train.

Joan Romance Seen in Flight

Actress and Wanger Depart on Plane

Recurrent rumors of romance were stirred anew today after Joan Bennett, film star, garnered in Hollywood, and Walter Wanger, motion picture producer, took flight from Boston to Washington.

Motion picture gossip has placed the two frequently in the past and here have been together on numerous occasions since the reconciliation announced from Gene Markey.

Miss Bennett and Wanger, returning to pose together for pictures, insisted that the plane meeting was just coincidence.

Appearing in "Stage Door," which starts in Washington today, Miss Bennett is playing her first stage role in eight years.

Little Sister Have a Care!

Simmons Frosh Must Be Careful 'Cause—

Simmons College students have to watch their step these days with approximately 20 per cent of the senior class composed of younger members of last year's freshman class.

The reason for reduced enrollment is simplified.

Mary and Alice Bennett, of Everett Hall, 2nd, who are studying and keeping up with the times, are another in point.

Not only are the two in many other families where an older sister's guidance is most precious. Among some of the Greater Boston freshmen sisters [illegible] Lucy of Brookline and her friend Barbara Elder of Lynn and her freshman sister Alice.

2 Youths Rescue Boy in Pier Fall

Two South End Youths Are Seized in Holdups

Vote Frauds Hit By LaGuardia

NEW YORK, Nov. 8 (AP).—Mayor LaGuardia aroused his police power today as a drastic attempt to prevent additional fraud in New York City's proportional representation election.

He ordered 125 detectives into armories in the five counties, telling them to keep close watch over workers who are slowly, much too slowly, he said, tabulating the results from about 2000 ballots per ballot, cast Tuesday for members of the newly created city council.

Even as police moved into armories, Acting District Attorney Solomon Klein of Bronx county asserted he had found more evidence of election fraud in his borough. He said he would lay the evidence before the grand jury tomorrow and ask speedy indictments.

Mayor LaGuardia, charged the count had been deliberately delayed and sabotaged. Tabulation of the 1,471,000 votes costs the city about $20,000 a day.

Rand-Bergoff Trial Opens

NEW HAVEN, Nov. 8 (AP).—Federal District Judge Carnie C. Hincks denied many motions to quash indictments against James Rand, president of Remington Rand, Inc., and Pearl L. Bergoff, self-styled "king of strikebreakers," who charged with violating the Byrnes Act.

The judge also overruled demurrers filed with the quash motions. Counsel for the millionaire manufacturer and Bergoff had challenged the constitutionality of the act, known as the "anti-strike-breaking" law. Judge Hincks did not comment on their arguments.

The government was ready to go on trial with Rand and the defendants immediately after the judge announced his decision.

Reclaims Watch After 20 Years

CHARLOTTETOWN, P. E. I., Nov. 8 (AP).—A 30-year-old key winder pocket watch, as good as the day it was purchased in Boston although it had hung on a jeweler's rack for 18 years, today is the cherished possession of Hector MacLean, carpenter.

A friend turned over to MacLean the pawn ticket, ticket he received almost a score of years ago when he put up the timepiece for repairs. MacLean, presented the ticket to the jeweler who found the watch still on his rack.

Child Bride Fights Death in Shooting

LOS ANGELES, Nov. 8 (AP).—Mrs. Ruth Glick, 15-year-old bride, had a fair chance today to survive a bullet wound which she told sheriffs' officers was self-inflicted after a quarrel with her husband, Maurice, 22.

Dr. W. E. Adams Dies

CARSON CITY, Mich., Nov. 8 (AP).—Dr. William Edward Adams, 71, retired physician and father of Vice President James P. Adams of Brown University, is dead here. His widow and a daughter survive.

CHOCOLATE FUDGE ICE CREAM

it's HOOD'S
Special for November
Buy now from your NaborHOOD Ice Cream dealer

Read the Used Car Ads In Today's American

WHERE Should I Borrow Money?

Many people find it necessary or advantageous to borrow money. The question then arises, "Where should I borrow?"

FRIEND OR RELATIVE?

Probably the first and most natural source to consider is that of relatives or friends. Before approaching them, however, it is well to consider the possibilities:

1. Can they afford to lend you the money?
2. Will the request embarrass, indispose them?
3. Do you want to borrow money from relatives or friends? Remember, personal loans sometimes affect adversely relations between lender and borrower.

BANK?

It may have the facilities to qualify for the loan, but it may not have stock. Bank loans usually require co-signers for you, plus those by all makers of the note. Bank loans usually require co-signers for you, plus those by all makers of the note. Bank loans usually require co-signers for you, plus those by all makers of the note

Christmas Basket Early Aid Is Urged

American-Advertiser Complete Organization for 25th Year

The Boston Evening American and Boston Sunday Advertiser today completed its organization for the annual Christmas Basket Fund campaign—the drive which for 25 consecutive years has brought Yuletide hope to many of Boston's neediest.

Organization for the drive is complete under the direction of a manager and staff long experienced in seeing that none of the city's most destitute is overlooked when Christmas Day rolls around.

Most earnestly, the management of the American and Advertiser asks your hearty and early support. The address is Christmas Basket Fund, 5 Winthrop square, Boston, and the time is NOW.

THOUSANDS OF NEEDY

Times for many admittedly are better but there are thousands in Boston who again this year will look to the annual campaign to give them at least the small happiness of a real Christmas dinner.

Yes, many thousands—more thousands than the Christmas Basket Editor likes to think about—will have no Christmas joy except that held out to them by this worthy fund.

That is the reason why the more fortunate should continue and make the fund's silver anniversary the most substantial in its long history.

Untold thousands have been helped by the fund in the last quarter century. Most of them have not forgotten. Many who as children knew the Christmas Basket Fund as the only bright memory of their Christmas are donors today.

They have not forgotten that they once knew what a hungry, cheerless Yuletide means.

Those men and women are not the ones who have to be reminded that there are still such homes in Boston today. They are the first to lend their aid.

EARLY APPEAL

The Christmas Basket Fund is making an early appeal to those, who never having known want, sometimes are careless to remember that misery exists and to some degree probably always will.

The drive has begun and it is your duty to see that Christmas baskets from these newspapers are furnished to those who would actually have no Christmas dinner otherwises.

You can aid this worthy philanthropy in two ways. First, you can send a cash donation to the Christmas Basket Fund. Second, you can take the names and addresses of one, two or as many families as you are able and see personally that they receive a Christmas dinner.

We will mail the names and if either years be a weatherwise there will be lots of them.

Those persons who prefer to contribute directly while others remember their good deeds personally. But if you cannot do it yourself these newspapers are more than happy to do it for you. They will make your donation go further than you possibly could yourself.

MANY REQUESTS

Requests for Christmas baskets already have reached the editor. They will continue to arrive up until the day before Christmas.

In this connection the editor wishes to instruct applicants for baskets to obtain an endorsement from their pastor, priest or children's teacher, which will eliminate confusion in distribution.

Applicants should also write their names and addresses plainly and be sure to include the number of persons in the family. This is most important.

The editor also requests reputable organizations, societies and agencies to investigate needy and eligible families and forward the names of those who should be recipients. Many of the neediest still shrink from personally seeking aid.

Please don't wait. Remember the fund early and send your contribution to the Christmas Basket Fund Editor, 5 Winthrop square, Boston, Massachusetts.

Return Coughlin Drive Opened

DETROIT, Nov. 8 (AP) — Attempts to win public support for the "committee of five million" drive for resumption of Father Charles E. Coughlin's recently halted crusades was under way here today.

Approximately 2200 persons, followers of the priest who abandoned both radio and his own newspaper in subsequent to a church reproof, heard admirers describe Father Coughlin both as "obedient priest" and a victim of "churchianity."

Sponsors of the "committee of five million" plan to seek nationwide demands on the Vatican and the archdiocese of Detroit to return Father Coughlin his previous activities in behalf of social and economic "reform."

The meeting here was announced as one of a series of rallies throughout the country.

Father Coughlin's present silence was ascribed by Walter Baertschi of Toledo, editor and now owner of the priest's newspaper, "Social Justice," to "money changers and churchianity rather than Christianity."

Gets Movie 'Inside' From Star

BILLIE BURKE

HELEN HUGHES

Billie Burke, Metro-Goldwyn-Mayer actress, shows Helen Hughes, Boston Evening American-M. G. M. talent quest winner, some of the lines from her new script, "Everybody Sings," in which she appears with Alan Jones, Fannie Brice and Judy Garland.

Quest Girl Sees Own 1st Film Test

Helen Hughes Thrilled; Says Screen Figure Looked Like Someone Else

Helen Hughes, winner of the talent quest conducted by the Boston Evening American, Sunday Advertiser and Metro-Goldwyn-Mayer, now in Hollywood, today continues her diary.

CHAPTER 19

I've seen my test.

It has left me with the strangest feeling I have ever had in my life.

In the first place, it didn't seem as though the girl going through the action there in front of me was anyone I ever knew. The lines sounded familiar, the action was there, but it was just as though the girl was someone else.

The studio called this morning and invited me out to lunch.

I didn't know then that they were planning to show the test.

As a matter of fact I didn't know about it until we started toward the commissary on an unfamiliar route.

"Would you like to see the test before lunch?" someone inquired.

I wasn't sure whether I wanted to see it or not, but by that time we had arrived in front of one of the projection rooms and before I knew what was happening I was leaning back in one of the big, leather upholstered seats staring at a blank screen.

Suddenly the lights went out.

Then came a shot of the blackboard with the words, "Test Helen Hughes," pirouetted across it.

At first, I didn't want to look.

Then, when I started to hear myself speak.

The rest seemed like something I dreamed.

My throat got all tight as the test progressed.

It seemed as though it went on forever, although they tell me it takes six minutes to run.

After the initial shock, I naturally wanted to see it again, this time in a more critical mood.

Then they let me run the fader, the little box attached to the arm of one chair which served to regulate the intensity of the super as it comes from the screen.

This was fun.

I heard my voice as it would sound every very soft. Then medium, then loud.

As far as the test itself is concerned, I'm glad, because I hardly don't know.

I will say that the camera people were very kind to me. I never realized, principal among being the fact that I looked really pretty.

I'm not really that short, now am I?

Well, after leaving the projection room we went straight to the commissary, although I must say that I was so excited to do much justice to the food.

I'm having a wonderful glimpse and a pedigree time.

Hollywood is ideal, and don't let anyone tell you otherwise.

Crusade to Hold Open House

Visits to open houses of health and social service centers, scheduled tomorrow in the educational program of the Community Crusade, will offer a typical cross-section of how the privately-supported agencies in Greater Boston's Community Fund endeavor to serve the community.

Judge Baker Guidance Center, specializing in personality and conduct problems, will open its house at 8 Beacon street from 10 to 12:30 p. m.

Boston Provident Association will be on inspection of its new home, lines at 7 Water street from 10 a. m. to 10:30.

Both centers of the Florence Crittenton League, will be open from 10 a. m. to 12: Maternity Home and Hospital at 20 Perthshire road; Detention and Welcome House, 15 Cinder street, Jamaica Plain.

Staff members of Beth Israel Hospital, 330 Brookline avenue, will be on hand from 2 to 5 p. m. Other open houses will be held at the Family Welfare Society from 3 to 5 p. m. in the Y. W. C. A. auditorium, Clarendon and Stuart streets; the Community Health Association from 2:30 to 4 p. m., the Mothers' Club at the North-West End office, 29 Hancock street, and at the Brighton office, 19 North Beacon street; the North Bennet Street Industrial School, 39 North Bennet street, from 3:30 p. m. through the evening, and the Camp Fire Girls at 31 Boylston street from 7 to 9 p. m.

Downey's Diet

Morton Downey, famous singing star, lost 51 pounds on this diet.

TWENTY-FOURTH DAY

BREAKFAST—Two slices white bread, lightly toasted. One boiled egg or omelette. Honey or maple syrup. Black coffee.

LUNCHEON—Cream of asparagus soup. Green peas or any green vegetable, shredded cabbage with sliced apples and lettuce with mayonnaise. Fresh fruit and cream.

DINNER—Two baked potatoes. Vegetables. Three tomatoes, skinned. Baked custard and maple sugar.

TWENTY-FIFTH DAY

BREAKFAST—Orange juice. Milk or coffee with milk, unsweetened.

LUNCHEON—Vegetable cream soup. Green vegetables. Vegetable salad, mayonnaise. Apricots and whipped cream.

DINNER—Lean roast beef. Two baked potatoes. Cooked cabbage. Fruit salad or fresh fruit, whipped cream.

More of this Friday diet tomorrow. Previous days' menus may be obtained at The Boston Evening American, 5 Winthrop square.

Suspect Is Held In Lynn Robbery

Edward F. Harrington, 27, of Market street, Lynn, was held today in Lynn police on a charge of armed robbery in connection with a $25 robbery at a Lawton street store Saturday night.

Police said the clerk, questioning Harrington, later went to a yard in Lawton street and dug up a hidden revolver.

Yankee Division Ball Dec. 3

Yankee Division veterans, members of the war-time 26th Division, will celebrate the 20th anniversary of the outfit's arrival in France Dec. 3 at the Copley-Plaza Hotel, it was announced today.

A military ball will feature the observance, preceded by competitive events among the various units in the Greater Boston area attached to the division.

Spotlighting the ball will be an exhibition by the Newton Post, American Legion, drill team, which won the national championship at the recent New York national convention of the Legion.

Affiliated veterans organizations and their auxiliaries are aiding in the preparations.

Honorary chairman of the arrangements committee is Adjutant-General Charles H. Cole. Albert W. Barnard is general chairman.

The Brighter Side

By DAMON RUNYON

(Copyright, 1937, by King Features Syndicate, Inc. International Copyright and All Other Rights Reserved.)

Damon Runyon

As an experienced observer of prospects, we deem it our duty to warn editorial writers and

matter of fact-casting futures we are inclined to think that it comes to about the same thing.

The editorial writers see Mayor LaGuardia, and Mr. Tom Dewey, and Mr. Bruce Barton as potential political championship contenders, and we want it understood clearly that we too think the gentleman named are all pretty good.

But the caution that we learned as hitter-outer in conferring prospects of pugilism, especially the heavyweights, prevents us from immediately joining the uproar in rosy prediction about the futures of the gentlemen. We want to see more of them.

They come in the political heavyweight class because they are all being mentioned by some of the editorial writers as of possible presidential timber. The presidency is the political title that corresponds in a general way to the heavyweight championship in fisticuffs.

It is the biggest there is.

We are wondering if the political heavyweight prospect is not sometimes likely to be as much of a headache to his friends, and editorial writers, and handlers as the pugilistic heavyweight prospect.

There is nothing as uncertain as the pugilistic heavyweight prospect. The pugilistic heavyweight prospect has been known to drive men nuts, although it is only fair to add that the mental stability of anyone who monkeys with a pugilistic heavyweight prospect is open to question to start with.

When you see a pugilistic heavyweight prospect shaping up like a million dollars in a preliminary scrap, stepping with the speed and grace of a gazelle, and belting out his opponent with dynamic punches, it is not well to immediately rush forth screaming the praises of this prospect, and proclaiming him a coming champion.

It is better to quietly retire to a corner and say to yourself: Who did he fick? That is the important question. Who did he fick? Or should he say whom? Well, we are talking about prize fighting, so we will say who. You may ask yourself again: Who did he fick?

Was it a good, sturdy opponent, or just some bamboozler? Some pushover, as the term is, of the procession of has-beens and never-wases who are picking champions on the result of the recent election in New York City, to beware of the pitfalls that sell themselves short. It is true that the prospects of our observing writers in the editorial offices are pretty special, but in the

Dr. Gavin Rites On Tuesday

Funeral services for Dr. George F. Gavin, one of South Boston's oldest and most respected citizens, will be held at St. Augustine's Church, South Boston, tomorrow, with high mass of requiem at 10 a. m.

Dr. Gavin, who had practiced 52 years in that district and who was of a family long prominent in the medical profession, died Saturday at his home, 351 Fourth street.

His family included three physicians, the late Drs. Michael F. Gavin, City Hospital and St. Elizabeth's Hospital trustee, Patricia F. Gavin and John H. Gavin.

Smith Girls Make Money

Fifth of Students Self-Supporting

NORTHAMPTON, Nov. 8—One-fifth of the Smith College student body is either partially or completely self-supporting, it was revealed today in a statement which showed the undergraduates' total earnings last year of $136,300.

The Self-Help Bureau, maintained by the women's office, acts as a clearing house for jobs of all kinds.

Among the various types of work, girls sold candy, books, furniture, cared for children, waited, played piano, tutored, did office work and posed for art classes.

Still other sang in choirs, compiled statistics, made and altered clothes, gave alcohol rubs and one enterprising student established a lending library.

Malden, Chelsea Woburn Vote

Voters will go to the polls tomorrow to elect mayors and other municipal officers in Malden, Chelsea and Woburn.

The closest battle is expected in Malden, where Mayor John D. Devir is seeking re-election against Edward J. Bushell, former assistant district attorney of Middlesex County, whom he led by but 500 votes in the primaries.

In Woburn, City Clerk William E. Dane (D.) will be opposed for mayor by Alderman Kendall L. Johnson (R).

There is no contest for mayor in Chelsea, where Mayor Edward J. Voke is unopposed for re-election.

In all three cities, there will be contests for the school board, the city council and minor municipal offices.

Education Week Opens Here

Schools throughout the State today began an observance of American Education Week with Governor Charles F. Hurley recognizing the week in an official proclamation.

The governor praised the pioneer work accomplished by Massachusetts in the field of education and urged that eternal vigilance be practiced to safeguard our progress and liberties.

Illiteracy and special classes will be held in all types of schools throughout the State during the week.

"Her school system has been a model for her sister states but in education, as in all other things, eternal vigilance is the price of progress and efficiency, as well as liberty. Our citizens must give their earnest consideration to the problems of education."

Father of Maine State Aide Dead

GORHAM, Me., Nov. 8—William P. F. Robie, 74, member of a famous political family, was dead here today after a long illness, it was learned.

He is the father of Secretary of State Frederick Robie and the son of the late Governor Frederick Robie.

Boston Boys Win Harvard Awards

Ten Harvard students from Matapan and Dorchester have been awarded $1900 in scholarships from the William Stoughton Fund, it was announced today.

The awards made on a basis of need, character and scholarship, are Paul G. Bamberg, Mattapan, Arthur Parker, Mattapan, and Sherman Alfred Tinkham, Brownville; George S. Kurland, Phinip Levine, Nathan Myers, Harry Pollard, Robert H. Salk, and Charles Zibbell, all of Dorchester.

Concert to Aid Old Folks' Party

The Boston Chamber String Orchestra, under the direction of Richard A. Hazzard, will give its first concert on December 8 at the Boston City Club, it was announced today. Proceeds are for the 67th annual Christmas old folks' party of the Volunteers of America.

Community THEATRES

ALLSTON

CAPITOL — "THAT GERTAIN WOMAN" — "DOUBLE OR NOTHING"

ALLSTON AND BRIGHTON

ALLSTON Sta. 4410 EGYPTAIN Sta. 6800 — "THIN ICE"

CAMBRIDGE

CENTRAL SQ. — HARVARD — "High, Wide and Handsome" — JACK BENNY

DORCHESTER

FIELDS CORNER — "GOOD EARTH"

EAST MILTON AND DORCHESTER

MILTON STATE — LIBERTY — "Stella Dallas"

HYDE PARK

FAIRMOUNT — HYDE PARK — "Good Earth"

JAMAICA PLAIN—EGLESTON Sq.

JAMAICA — EGLESTON — "Good Earth"

MATTAPAN AND DORCHESTER

COLONIAL — "THIN ICE"

ROSLINDALE

PLAZA — BELGRADE — "THIN ICE"

ROXBURY

RIVOLI — DUDLEY — "THIN ICE" — "Good Earth"

SHAWMUT — "GOOD EARTH"

ROXBURY—ROXBURY CROSSING

MILTON STATE — CHESTERTON — "Stella Dallas"

SOMERVILLE

STRAND — "YOU CAN'T HAVE EVERYTHING"

WALTHAM

EMBASSY — CENTRAL — "Double or Nothing" — "Building Dreams" — "Double or Nothing"

WOLLASTON—NORFOLK DOWNS

WOLLASTON — REGENT — "Good Earth"

Today's Neighborhood AT YOUR Theatre

ARLINGTON AND WATERTOWN

ARLINGTON — RECENT — WATERTOWN — "ARTISTS AND MODELS"

BOSTON

SOUTH STATION — AMOSKEAG MILLS — IN THE LATEST MARCH OF TIME

EASTERN — MYSTIC — GOLINOD'S — "Get Married"

BROOKLINE

COOLIDGE CORNER — WARNER BROTHER — "VOGUES of 1938"

CAMBRIDGE

UNIVERSITY — HARVARD SQ. — "VOGUES OF 1938"

DARRELL — "Back in Circulation"

CHARLESTOWN

THOMPSON SQUARE — "CHARLIE CHAN ON BROADWAY"

DORCHESTER

HAMILTON — "THIN ICE"

DORCHESTER AND SOMERVILLE

DORCHESTER — BAYSIDE — PETERSON'S

EVERETT AND WATERTOWN

PARK — "THIN ICE" — COOLIDGE — "Good Earth"

PATRONIZE YOUR NEIGHBORHOOD THEATRE

EVERETT

CAPITOL — BOBBY BREEN — "MAKE A WISH"

LYNN

E. M. LOEW'S OPEN AIR THEATRE — "Magnificent Obsession"

MALDEN

GRANADA — "LOST HORIZON"

MAPLEWOOD — "ARTISTS and MODELS"

STRAND — ORPHEUM — "Good Old Soak"

MATTAPAN SQ. AND MEDFORD

MATTAPAN—MEDFORD — "THIN ICE"

NORTH STA. AND SOUTH END

LANCASTER — NATIONAL — "Double or Nothing"

REVERE

BOULEVARD AND REVERE — "ARMORED CAR"

SOMERVILLE

TEELE SQ. SOMERVILLE BROADWAY — "SOMETHING TO SING ABOUT"

SOUTH BOSTON

STRAND — BROADWAY — "Good Earth"

WINTHROP — STATE — COMMUNITY — "Good Earth"

A BACK ACHE TORTURED HIM

Then he rubbed in Omega Oil!

THAT'S the way to get quick relief and comfort. When your muscles are stiff and full of pain—just rub in Omega Oil. It penetrates! Goes right into area where the trouble is. You feel pain fade away and muscles get limber fast.

The secret is penetration—plus extra strength—and extra safety. Omega Oil is used by athletes in every sport because it gives such fast relief. Yet the Good Housekeeping Seal of Approval shows it's safe for women and children. Can't burn or blister. Try it tonight. Rub pain-congestion out by rubbing Omega Oil in. Costs only 35¢ at all drug stores.

Omega Oil 35¢

SORE MUSCLES, RHEUMATIC ACHES, COLDS, STIFF BACK

ENEMIES—NOT "GUARDIAN ANGELS"

Round Worms, the most common human parasites, were thought beneficial in ages past and frequently referred to as the "Guardian Angels of Children." . . . When modern research showed them to be guilty of causing children's nervousness, loss of appetite, convulsions, etc., they were unmasked as enemies . . . For 86 years parents have given children Dr. True's Elixir to expel Round Worms . . . Ask your Druggist for

Dr. True's Elixir

THE TRUE FAMILY LAXATIVE AND ROUND WORM EXPELLER

Advertisement

Beware Coughs from common colds That Hang On

No matter how many medicines you have tried for your cough, chest cold, or bronchial irritation, you can get relief now with Creomulsion. Serious trouble may be brewing and you cannot afford to take chances with any remedy less potent than Creomulsion, which goes right to the seat of the trouble in 3 ways—Nature to soothe and heal the inflamed mucous membranes and to loosen and expel germ-laden phlegm.

Even if other remedies have failed, don't be discouraged, try Creomulsion. Your druggist is authorized to refund your money if you are not relieved after using the first bottle. Creomulsion is one word—no, and, if or but. Avoid substitutes. Ask for it plainly, see that the name on the bottle is Creomulsion, and you'll get the genuine product and the relief you want. (Adv.)

By GEORGE HOLLAND

TWO WIDELY KNOWN WAITERS with New England backgrounds were week-end visitors. One was Walter Wanger, Dartmouth graduate and the other Walter O'Keefe, native of Hartford. Back came to town with massive pawing to do with the entertainment of the pre-pal Wanger is the liege of Joan Bennett in that he owns the lady's professional services . . . Joan's more ornate husband, Gene Markey, was a Dartmouth graduate whose claim was if same ad Jacent to Wanger's . . . Wanger was there to see Joan and her performance in "Stage Door." They flew together to Washington yesterday . . . It is a rumored that part of the business direction between the producer and his star concerned Miss Bennett's commitments with her stage career . . . Miss Bennett is drawing $2000 a week for her services.

But money isn't the main consideration here . . . The blonde star has a market value exceeding that figure in Hollywood . . . A film star is a fragile bit of property and Wanger, whose new lampoon at Hollywood "Stand In," with Leslie Howard and Joan Blondell, is a huge success, is said to be worried whether Miss Bennett's further tour as a theatrical performer will do her much, if any, good . . . "Stage Door" failed to rack 'em in here.

The breezy Walter O'Keefe planed in at 2 o'clock and rushed to the Ritz to get down to immediate business with Bernard Emmett Dolan, the song writing partner of several years . . . Robert Emmett or Bobby, once played the piano in tandem to Walter's yodeling at Barney Gallant's in New York . . . They were singing about "Little Tin Lizzie," which was a hit, and the two served time together on the same movie lot without ever having struck the filming . . . Since that disappointing experience, each has made his way in radio . . . Dolan is now thriving, too . . . Papa O'Keefe loathes the name Walter . . . Next Wednesday night Walt his last appearance on the air until December 25, when a new program—not commercial—will be over the ether under his command from Hollywood . . .

But he'll make a last public appearance in America, before sailing with the family for five weeks in Europe, next Saturday at the Washington Press Club dinner . . . And that was the reason for the trip to Boston, and Biddle with Partner Bobby . . . Walter thought up a new lyric to sing for the press and it's entitled "What's the Difference if the Missus Isn't Home" . . . Maestro Dolan was writing the tune at high speed so that O'Keefe could be ferried back to Greenwich, Ct., in time to kiss the kids goodnight.

ONCE OVER LIGHTLY

Harvest days in the tax-abatement racket—the last two months of a city administration—are here . . . A State Street auditor, who is not a lawyer but who has had thousands of "vacancies" to fill, the State Board of Tax Appeals is ready to get under . . .

These "cases," strangely, seldom reach the hearing-stage . . . They are settled—at varying splits of fifty per cent between the influential auditor and his "clients" . . . Although there is no fear that Mayor-elect Tobin can do about it—unless he repeats to city-dodging campaign manager—the auditor can be given him by postponing the settlement of many cases until after his induction into office . . . His burden is going to be tough enough as it is without diverting additional hundreds of thousands of dollars from the city treasury . . . And considerable of the "vacancies" is an exaggeration . . . Not an many outgoing administrations ago, millions in abatements were granted—to be settled after the municipal election.

• • •

Police Skipper Matthew Killen of Jamaica Plain Station went on the air Election Day over the two-way radio with an oration on his respect and admiration for one of the depots superintendents . . . Listeners who didn't realize at first that the popular skipper was unaware that he was "on the air" probably got a boot out of his disregard for censorship . . . James Line, who plays the blunt-spoken director in "Room Service" is the "long-run champ" of Broadway contemporary actors. The Lambs Club have honored Line with a scroll, probably inspired by the members who are constantly at liberty, for Line's record in 1937 performances in New York alone . . . He served his longest stretch in "Lightnin'" . . . .

DINE AT DINI'S
BROILED LIVE CHICKEN LOBSTER
F. F. Potatoes and Cole Slaw
Rolls and Butter
60c
SPECIAL . . . ALL THIS WEEK
DINI'S SEA GRILL

Film Deal Hinges on Gable

Selznick's Contract Awaits Decision On Clark

By LOUELLA O. PARSONS
Motion Picture Editor International News Service

HOLLYWOOD, Cal., Nov. 8—Clark Gable may not know it, but he is holding up David Selznick's new contract in New York.

David doesn't dare film "Gone With the Wind" without Clark, who has been unanimously selected by the public for the role of Rhett Butler. But M-G-M won't lend Gable while young Selznick moves in on a producer's ability to get Gable if Selznick pivots Paramount in the one thing that is holding up negotiations with that studio.

That is not the first time an actor has motivated a big deal. Some years ago when Jack Gilbert was at his height, William Fox agreed to buy a big block of Loew's Incorporated stock if Gilbert signed a new contract. He did and at a figure never before equalled in Hollywood's fantastic history.

Sidney Howard, as rumor says, has been approached by Selznick to play Melanie but by my guess she won't accept and that Dolores Costello will step into the role.

• • •

Deanna Durbin always gets the pick of screen fathers. First she had Charlie Winninger, then Adolphe Menjou and now in "Mad About Music" she rates the charming Herbert Marshall who has just been signed for the top male role in the new Durbin picture.

Others set for the cast so far are Arthur Treacher, the English comic and Christian Rub. The youthful Deanna will also have her first screen romance in this movie 4th . . . It's not a real love story but the studio plans to feature her with a romance and about her own age in an innocuous puppy love sequence.

• • •

A check has been sent to I. A. R. Wylie by Metro-Goldwyn-Mayer for "Champion's Luck," a magazine story which took the fancy of the story department. It was purchased with Maureen O'Sullivan and Jimmy Stewart in mind, and we are inclined to believe this may be another British movie, since the background is very much English.

• • •

Ripples about Fannie Hurst's "Imitation of Life" Madonna, are heard in Hollywood where the competition for books, plays and screening scows and growls before finishes her book next week, at which time it will be sent to Universal. Claudette Colbert will be targeted for the role and three waiting producers who will read it with alacrity. The story is to be filmed since Fannie Hurst."

• • •

Chatter in Hollywood: Is there some organized kidding going on at RKO with queen Katie Hepburn as target? . . . Is Dolan Foster-Christy banne company with the following legend on the stage door: "Visitors welcome but we don't talk much" . . . Then right across from them is the Lew Landers set with the sign: "We overflow from a chance set welcome—but we can talk even less cause we're behind schedule."

Cut Chat: "Susan and God," one of New York's stage hits, has not yet been purchased by any of our producers but there is a strong rumor that Metro-Goldwyn-Mayer is trying to buy it for Norma Shearer. If the sale goes through, you may depend upon a change of title since the Hays office frowns on the use of the Deity's name.

Victor Schertzinger will have a rival for his director-composer honors. Will Jason, who will also direct MGM's two-reeler "A Canary Comes Across" with Erik Rhodes and Virginia Grey, but he'll score the tunes . . . Ray Midland is sounding his a's getting ready to sing for the first time on the screen in "Jungle Lover." That's all for to day. See you tomorrow.

Join Sterling Stars' Parade to Boston

Marta Abba plays the Grand Duchess, leading role of "Tovarich," the Gilbert Miller production which opens its Boston run at the Shubert tonight.

Margaret Bannerman comes to the stage of the Boston Opera House on Saturday night as one of the stars of "Three Waltzes," new Shubert operetta.

Playbill For Week

OPENING TONIGHT

SHUBERT—"Tovarich," the Gilbert Miller comedy success, with Marta Abba, who created the grand duchess role on Broadway, and Rudolf Forster, in the featured roles. The title Jacques Deval has chosen for his play means "Comrade." The play, which had a year's run in New York, will be here for a limited engagement.

OPENING SATURDAY NIGHT

BOSTON OPERA HOUSE—"Three Waltzes," new Shubert operetta with Margaret Bannerman.

CONTINUING

COLONIAL—Ed Wynn in "Hooray for What!" new musical comedy. Book by E. Y. Harburg, Howard Lindsay and Russell Crouse. Music by Harold Ayers. Final week.

PLYMOUTH—"You Can't Take It With You," Pulitzer prize winner, written by Moss Hart and George S. Kaufman and produced by Sam H. Harris. It is a closeup on the daft home-life of the nice if nutty Sycamore family. Priestly Morrison and Ethel Wilson head the cast. Final week.

SHUBERT - COPLEY — "Room Service," George Abbott production that is still doing a hit business in New York.

Conchita Headliner

Conchita

The South End, long defunct as far as stage shows are concerned, has decidedly come to life with the well peopled burlesque productions that Max Michaels is putting on at the Casino.

This astute manager likes to refer to his productions as a "glorified burlesque."

The burlesque for this week is "Girls on Parade," with Conchita as the featured attraction. She is promised as a specialiste and a sensation.

Gala Bill at Gayety

New Gayety Theater has assembled a large and popular cast of performers for its Sunday-night stage show.

In all, there will be seven headline vaudeville stars including Monte Wolfe, master of ceremonies, Jones and Hay, Ann St. George and Company, Three O'Hea Sisters, Brown and Rice, Betty and Bob, Darrow and Costa and Al Greene's Variety Stage Band.

New Howard Dance Star

'Peaches' Strange Starred in Clubs

'Peaches' Strange

"Peaches" Strange, who danced for Gilbert Miller audiences in one of London's smart nightclubs, tops the new Monday night show at the Howard. Miss Strange's stage show is the same one she presented in London.

Movie Clock

BEACON—"Artists and Models", 9:13, 12:43, 3:13, 6:15, 9:15.

BOWDOIN—"Back In Circulation", 9:14, 12:03, 2:52, 5:41, 8:50.

COLUMBIA—"Front Page", 11:00 a. m. and 7:00 p. m.

FENWAY—"Alcatraz Island", 2:15, 4:55, 7:35, 10:15.

GAIETY—"Wings Over Honolulu", 9:50, 1:00, 4:00, 6:55, 10:00.

HOWARD—"Charge of the Light Brigade", 8:30, 6:25.

RKO-BOSTON—"Living On Love", 11:00, 1:53, 4:50, 7:45, 10:20.

KEITH MEMORIAL — "Victoria The Great", 11:25, 2:55, 6:15, 9:40.

LOEW'S ORPHEUM—"Prisoner of Zenda", 9:50, 12:55, 4:00, 7:00, 10:10.

LOEW'S STATE—"Prisoner of Zenda", 12:55, 4:00, 7:00, 10:10.

MODERN — Dead End", 9:00, 12:10, 3:25, 6:35, 9:50.

METROPOLITAN—"Perfect Specimen", 10:00, 1:35, 4:30, 7:25, 10:20.

PARAMOUNT—"Alcatraz Island", 10:55, 1:25, 4:15, 7:05, 9:50.

SCOLLAY—"Dead End", 11:45, 2:35, 6:20, 9:10.

SOUTH STATION—"Revival of Amoskeag Mills"; continuous 9:30 to 11:30 p. m.

TREMONT—"Navy Steps Is Missing", 8:45, 11:30, 2:15, 5:25, 8:25.

UPTOWN—"Vogues of 1938", 2:26, 6:30, 9:50.

OLYMPIA—"High, Wide and Handsome", 10:55, 2:25, 5:55, 9:30.

Extra Copley Show Thursday

The mid-week matinee at the Shubert Copley Theater this week will be held on Thursday, Armistice Day. Room Service, playing there announces as its daily bulletin that "Visitors welcome but we don't talk much." The stage manager will ask for London, England, on the President Harding on Wednesday and Hartford, Conn., on the Senator Friday. The entire company, which Jack Waller is to present on the other side November 20, is in rehearsal with George Abbott.

Succeeding Monday as stage manager of the Boston production of Room Service is Ralph Morrison, last here in that capacity with "Boy Meets Girl" and "Three Men on a Horse."

Comedy Tops Tremont Bill

The comedy hit, "Three Men on a Horse," with Frank McHugh and Joan Blondell, and "Nancy Steele Is Missing," featuring Victor McLaglen and Peter Lorre, are the attractions at Boston's Tremont and Fenway theaters. Square theater today and tomorrow.

Amusements

HOORAY FOR WHAT?
for WHAT ????
for Leo Gaffney in the ADVERTISER, saying:
for E. F. Harkins in the RECORD, saying:
for the Globe saying:
for Elinor Hughes in the HERALD, saying:
for Elliott Norton in the POST, saying:
for Helen Eager in the TRAVELER, saying:
for Peggy Doyle in the AMERICAN, saying:
for Mordaunt Hall in the TRANSCRIPT, saying:
Direction Rowland & Clark
COLONIAL THEATRE—NOW PLAYING
ONLY ONE WEEK MORE—TILL NOV. 19TH
ARMISTICE DAY MAT. THURS.-POP. PRICES

Amusements

WILBUR—LAST WEEK—Thurs. & Sat. Matinees 2:30
2nd YEAR OF THE THEATRE GUILD & GILBERT MILLER SUBSCRIPTION SEASON—
THE THEATRE GUILD, Inc., Presents
THE GHOST OF YANKEE DOODLE
A Play by SIDNEY HOWARD — With
ETHEL BARRYMORE
DUDLEY DIGGES
And Distinguished Cast Including
FRANK CONROY — ELIOT CABOT — RUSSELL HARDIE — GEORGE NASH
Production Directed by JOHN CROMWELL
Production designed by WOODMAN THOMPSON
Evs. $1.10 to $2.75. Thurs. & Sat. Mats., $1.00 to $2.00 tax incl.
TWO WEEKS ONLY BEG. THURS. EVE., NOV. 18
First Time in America
The Messrs. Shubert present
LOVE of WOMEN
A New Play by Aimee and Philip Stuart—with
HEATHER ANGEL · VALERIE TAYLOR · HUGH SINCLAIR
AND OTHER DISTINGUISHED PLAYERS
Produced by MILTON SHUBERT Staged by LEO G. CARROLL

A RIOT OF LAUGHTER!
THAT'S WHY IT WON THE PULITZER PRIZE
AND THAT'S WHY BOSTON IS FLOCKING TO SEE IT!
SAM H. HARRIS presents
YOU CAN'T TAKE IT WITH YOU
"Play that thing by Beethoven you wrote, Ed."
By MOSS HART & GEO. S. KAUFMAN
PLYMOUTH—10th Week of THIS SMASH HIT!
ARMISTICE DAY MAT. THURS., NOV. 11
Please send addressed, stamped envelope with mail orders.

SHUBERT LIMITED ENGAGEMENT OPENS TONIGHT—8:30
GILBERT MILLER presents
"TOVARICH"
with
MARTA ABBA
and
RUDOLF FORSTER
by JACQUES DEVAL
English Text by ROBERT E. SHERWOOD
The Season's Happiest Comedy
DIRECT FROM SOLID YEAR IN NEW YORK!
Evs. $1.10 to $2.75. Thurs. & Sat. Mats. $1.10 to $2.00

NOW METROPOLITAN
ERROL FLYNN in THE Perfect Specimen
JOAN BLONDELL · HUGH HERBERT
EDWARD EVERETT HORTON
Stage de Apollon and his ALL NEW 1938 Revue
Extra! IN PERSON HARRY BRIAN
FREE DANCING

NOW RKO BOSTON STAGE
It's a Mad Mad-ison Jam Session!
CHICK WEBB and his SAVOY SWING BAND
ELLA FITZGERALD
BUCK & BUBBLES
JAMES DUNN in LIVING ON LOVE
THURSDAY SALLY RAND

NOW VICTORIA THE GREAT
ANNA NEAGLE · ANTON WALBROOK
KEITH MEMORIAL
'A GIRL WITH IDEAS' WENDY BARRIE

OLD HOWARD
EXTRA ADDED ATTRACTION! The FAMOUS Peaches STRANGE
The SHEBA of SHIMMY!
Also MOULIN ROUGE Burlesquers
VIC PLANT and BILL FIELDS
GLADYS McCORMACK
SPECIAL ARMISTICE EVE MIDNIGHT SHOW (WED.) 11:30

Amusements

ENDS TODAY LOEW'S ORPHEUM WED.
STATE-ORPHEUM
Double COLMAN PRISONER OF ZENDA
The Latest of England Hit!
Screen Play by Edward Rose from Anthony Hope's Novel

Opening Tonight
NEW COLORED REVUE
BLACK FOLLIES OF 1937
FEATURING FROM NY'S COTTON CLUB VOODOO DANCERS
KALOAH
Hold Over by Popular Demand
$1 Min. Charge—Mon. to Thurs. Never a Cover Charge
2 Shows Nightly 7:15—11:30 P. M.
Special Rates for Banquets and Parties
BLANCHE CALLOWAY and Her HI-DE-HO ORCHESTRA
It's Southland THE REASON!
76 WARRENTON ST., LIB. 0123

BOSTON OPERA HOUSE
Opening Sat. Night NOV. 13 Seats Now
MESSRS. SHUBERT present
Margaret Bannerman · Michael Bartlett
in the Internationally famous Musical Play
"THREE WALTZES"
Music by
Johann Strauss, Sr., Johann Strauss, Jr. & Oscar Straus
Entire Production Supervised, Staged & Lighted by
Hassard Short
A Superb Supporting Cast of 100 includes
GLEN ANDERS · ANN ANDREWS
John Boruff, Victor Morley, Marion Pierce & others
Special Bargain Thanksgiving Day Mat. $1.10
Tickets on Sale at Wilbur Theatre

SYMPHONY HALL — COM. 1492
SUN. AFT. NOV. 28 AT 3:30
Rachmaninoff

NEW GAYETY
GIANT STAGE SHOW
7 ALL STAR HEADLINE ACTS
WINGS OVER HONOLULU
Direction Jack Linder & Sidney Weinberg

SAMUEL GOLDWYN presents
THE HURRICANE
Starts TUESDAY — Nov. 16
COLONIAL THEATRE
Reserved Seats Now on Sale
Twice Daily Thereafter

MAYERLING
CHARLES BOYER
MISS DANIELLE DARRIEUX
Starting Wed. Eve., Nov. 10 at 8:45 P. M.
PROVEN PICTURES NOW SHOWING AT
SQUARE & TRIANGLE
FRANK MORGAN · PETER LORRE
WED

WASH. ST. OLYMPIA
"HIGH, WIDE & HANDSOME"
Pat & Bruce "Back in Circulation"

COLUMBIA BURLESQUE
ALL SEATS RESERVED
MATINEE DAILY
TODAY 3 STAR SHOW
Girls on Parade
"CONCHITA"
Continuous 11 A.M. to 5 P.M.
EVENINGS 25c 35c

UPTOWN
VOGUES OF 1938
IRENE DUNNE

BEACON
BOWDOIN
LATEST FILM SUN NEWS

FUNNIEST BROADWAY SHOW IN AGES!
Mayor-Elect Tobin laughed so hard he almost split his plurality!
GEORGE ABBOTT STAGED IT!
Room Service
by JOHN MURRAY and ALLEN BORETZ
NIGHTS: 200 Orchestra Seats $2 (Plus Tax)
Thursday Matinee (Armistice Day) 50c to $1.50
Stuart and Dartmouth Streets Hancock 4450
Shubert COPLEY Theatre
DOWNTOWN TICKET OFFICE at WILBUR THEATRE

Betty Alden on 'Beacon Hill'

Harriet Miller to Make Debut At Algonquin Club Tea

By BETTY ALDEN

THE HUSTLE and bustle of getting to morning chapel on time, and scooting across the Vassar campus to lectures, will not be in it with the pace which Harriet Miller will set as soon as she returns home the day before the Harvard-Yale game . . . for after a busy week-end attending the game and all the festivities that go with it, she will return to Vassar for a couple of days, and then come home for Thanksgiving and her own debut party . . .

MRS. VINCENT LAMB November 27 . . .

Harriet, who is the daughter of Mrs. Clarence Crossman Miller of Winchester, will be presented by her mother at a tea dance at the Algonquin Club on Friday, November 26, the day after Thanksgiving . . .

Her sister-in-law, Mrs. Robert H. Miller (Margaret Emerson) and the latter's two sisters, Rosamond and Bunty Emerson, will be among the pourers at the tea dance . . . and their assistants will be Lee Hyde, Noel Smyth, Natalie Kellogg, Jean Thompson, Peggy Green, Catherine Kennedy and Beth Moir, another Vassar debutante, who will be presented to society the Thanksgiving week-end . . . Hers will be a tea at The Country Club on Saturday, November 27 . . .

Ann Gould and Mary Teaslee, classmates of Miss Miller's at Vassar, will be her house guests for the week-end and will also be among the pourers . . .

Phillip Miller, the debutante's brother, who is a student at Harvard, will head the corps of ushers and his assistants will be Henry S. Stone, John C. Devlin, Stanley R. Miller, Harry Locke, John C. Allen, John Dwinell, Samuel Payson, Mark S. Hough, Richard Miller, Francis Neall, Secor Browne and Sheldon Ware . . .

Miss Miller is a graduate of the Brimmer School and spent the past summer travelling in Europe with her mother . . . She is a direct descendant of Joseph Jenkes, first colonial governor of Rhode Island . . .

Nancy Sears, debutante daughter of Mr. and Mrs. Winslow Sears of Chestnut Hill, has changed the plans for her coming out party . . . and instead of making her bow at a tea dance on December 3, she will greet her sister debs at a luncheon four days later, December 7, at the Ritz-Carlton . . .

Phillips-Bird Reception at East Walpole

ENDEAN, the beautiful ancestral home of the Bird family in East Walpole, will once again ring with toasts to a bride and bridegroom, this coming Thursday when Mary Reynolds Bird becomes the bride of Walter M. Phillips and takes him back to her grandmother Bird's home for the reception . . . Endean is presided over by its distinguished mistress, Mrs. Charles Sumner Bird, and there have been many wedding celebrations within its majestic halls . . . Among the many parties being given in honor of this week's bridal couple will be a small dinner dance at Endean the evening before the wedding . . .

* * *

Mrs. Whiting Willauer's experience in arranging lectures along literary lines at the Junior League, will serve her in good stead this afternoon when she meets John P. Marquand, author of The Late George Apley, the story about Boston society which gained so much fame about a year ago . . . to say nothing of H. G. Wells and Oliver La Farge, and a number of other authors who will be guests at a cocktail party given this afternoon by Luther Grimes in the cocktail lounge of the Somerset Hotel . . .

Mr. and Mrs. William Dana Orcutt, Colonel Walter M. Pratt, Professor and Mrs. Robert Hillyer, Mr. and Mrs. William G. Reuter, Mr. and Mrs. Richard Fuller and Miss Betty Swift, the Junior League Librarian, are others who will be present to meet the authors . . .

* * *

Birthday Party for Mrs. Vincent Lamb

FOR MOST of the West Point cadets who visited the various dancing places in Boston after the football game Saturday, it was a nip and tuck race to see which came first . . . the end of the five dollars which they were given to spend . . . or the end of the evening when they had to hustle off to catch their special train . . .

But the non-military populace had an extra hour of grace before the good old Boston blue law, Saturday evening curfew rang and music and dancing had to stop . . . and even after the music stopped one party of twenty North Shorites in the Balinese Room of the Somerset sang chorus after chorus of Happy Birthday, which was the theme song of their birthday party for Mrs. Vincent Lamb (Pauline Agassiz Shaw) . . . Pauline's husband was a commissioned officer at West Point, a few years ago, before he began to practice law, so he had a double interest in all the celebrating after the game . . . Their fellow merrymakers had changed from their tweeds to dinner clothes after the final whistle at the Stadium and dined at Mrs. George Lee's on the Hill . . . Mrs. Lee is the grandmother of Marie Turner and Marian McKean, both of whom were in the party . . .

Marie's white velvet gown with long tight sleeves and a train, which she held over her arm while dancing, was a far cry from the rough mannish clothes she wears to practise her hobby of sled dog driving . . . she had a couple of small white gardenias on one side of her curls . . . Marian's gown combined a bright powder blue with bands of silver lame and her escort seemed to be "Sunny" Wigglesworth . . . at any rate, he sat next to her, and other young men in the group included Benjamin Beale, Harold Whiteside, Abbott Fay and John Madden . . . Louise Howe wore a black gown with a full taffeta skirt and a moulded bodice of black velvet . . . Mrs. Lamb's gown was black with row upon row of narrow black fringe and a strand of pearls . . .

* * *

Entertain at the Towne Club

THE HENRY MITCHELLS 2D had a horseshoe table with their brother and sister-in-law, the Robert Mitchells, and Carleton Klinck, whom they good naturedly call "Sleepy Carl," and his girl . . . Carleton was an usher at the wedding of the Robert Mitchells (Janet Sawyer) a year and a half ago . . .

Over at the Towne Club a number of young married couples did a bit of post game celebrating . . . the N. Penrose Hallowells, Jr., had a table in one of the alcoves near the orchestra, with the Charles Cunninghams and Mr. and Mrs. Sam Batchelder . . . Mrs. Barthold Schlesinger had a ringside table with her husband, after attending the game . . . Their daughter, Anne Wicks, sailed yesterday on the Scythia for an extensive tour of Europe . . . And others in the gay throng were Mr. and Mrs. David Cheever, Jr., Mr. and Mrs. Richard H. Bigelow and the Richard Dows.

Better Luck for Harvard In Future Their Toast

ELEANOR VAN KLEECK JAMES POORE OSBOURN

THE HARVARD football team has not been very fortunate in the last couple of home games but that does stop Harvardians and their friends from doing a little after-game celebrating. Eleanor Van Kleeck, one of last season's debs, and James Poore Osbourn were photographed together at the Balinese Room of the Hotel Somerset the other evening as they were toasting the Harvard team and hoping for better luck to come. Miss Van Kleeck is the daughter of Mr. and Mrs. Walter L. Van Kleeck of Brookline.

Book of the Week

"ASSIGNMENT IN UTOPIA"
Reviewed by Isaac Don Levine

The intelligent American who is still bewildered by the multitude of conflicting reports on Soviet Russia will find this book the best up-to-date guide to Communism.

If the Bolshevik myth still persists in our midst, it is in part due to the fact that most of the numerous books on the Russian revolution have been interpretations. But no amount of interpretation can translate the East to the West.

Eugene Lyons has given us the story of contemporary Russia in terms throbbing with human emotions. He caught the trails of Lenin to the Volga and the Mississippi and wove them into a personal history of universal dimensions.

* * *

Lyons spent six years in Soviet Russia as correspondent for the United Press. Before he received this assignment, he had been intimately identified with the Communist circles in the United States. He was the author of a crusading book on the Sacco-Vanzetti case in which he had been active. For four years prior to his departure for Moscow he was employed in the New York office of the TASS, the official news agency of the Soviet government.

Indeed, his appointment by the United Press to the post of Soviet correspondent had been approved beforehand by the Soviet government. He reveals:

"I only accepted the Moscow assignment from the United Press with Moscow's explicit permission. It was understood that I would use my strategic position for the cause."

That was at the end of 1927. Six years later Maxim Litvinov, commissar for foreign affairs, came to the United States to negotiate our recognition of the Soviet government. But he found time to transact other business. Writes Mr Lyons:

"Litvinov and Umansky in America made peremptory demands upon the United Press that I be recalled. If I were not withdrawn peaceably, Litvinov stormed, his first act on returning to Moscow would be to expel me."

What a commentary on our independent press, doing the will of the Kremlin in hiring and firing correspondents!

* * *

In the intervening six years the Pro-Soviet zealot, Eugene Lyons, went through one of the most moving experiences given to man in our day. Russia to him was a wonderland as he approached the border. He fought stubbornly every fact which challenged his faith. Yet every day brought its shock. He sought light with passionate desire, but found nothing but darkness at every step.

The five-year plan, the terror, the mass famine, the appalling squalor, and above all the lies which are the bone and flesh of Soviet life are here represented in a series of graphic pictures as they first struck Mr. Lyons. The force which finally overwhelmed his fanatical devotion to Communism sweeps through these pages and overwhelms the reader.

* * *

The Utopia which emerges at the end of the book appears to be the first complete dehumanized society on earth.

Though terrifying it is a brilliant story. Mr. Lyons has removed the enigma from the Soviet sphinx. And he has returned to America with a renewed faith in plain truth, justice, liberty, intellectual integrity and humaneness.

"Assignment in Utopia," by Eugene Lyons. Harcourt, Brace & Co., $3.00.

Aristos Opens Busy Month With Theater Party Tonight

Active Aristos surges to the fore again with several amusing affairs scheduled for the next fortnight.

Tonight they're all Plymouth Theater-bound to attend a benefit performance of "If You Can't Take It With You." Yesterday they all chuckled at their amusing club meeting where James Higgins of Winthrop held forth with his entertaining program of stories, poems and reminiscences entitled "Newspaper Poet" at the Copley Plaza.

LUNCHEON PLANNED

A week from Saturday club members and guests, old and new, will gather at Filene's restaurant for luncheon at three o'clock.

For this evening's benefit performance Mary Doyle and her twin sister Agnes, are co-chairmen of the affair. Reservations have already been made by Mrs. Edward McNamara, Mrs. Daniel J. Kane, Mrs. Walter Sprague and Mrs. Ralph Boynton.

Mildred Collins of Arlington president of the group, will attend with a group of friends. Others planning to attend are Phyllis Priestacher, Doris Kaulbeck, Mary Granahan, Winifred Walsh, Esther Shea, Agnes Mulcahey and Claire Roche.

FASHION PARADE

Numerous dinner parties have been planned before the show. Mrs. Thomas Griffin will be hostess at dinner at a downtown cafe and Kathleen and Margaret Donahue will also entertain their friends at dinner.

* * *

What variety creeps into the Junior Philomathela program. A football dance entitled "Pigskin Parade" vies with plans for bowling and golfing groups in supplying the highlights of this month's schedule of events.

At yesterday's meeting at the

(Continued on Page 10)

Should Rich Wife Pay Man Alimony After Divorce?

By BEATRICE FAIRFAX

Should a divorced husband ever receive alimony? They sometimes do, you know. What do you think about it?

You see, alimony isn't always a racket. Sometimes it is true, the demand for it is prompted by a passionate and perhaps natural desire, on the part of a wronged wife, to get even.

In any case, the underlying idea is that a woman's earning capacity is less than a man's, also that she is supposed to be responsible for the care of children and maintenance of a home for them.

But now and then the tables are turned, and in a way that makes us open our eyes a little.

Take, for instance, the case of the Elwin Elmer Popes, of Los Angeles. Mrs. Pope, a successful school teacher, has very little affinity for mops and egg-beaters. Mr. Pope, so far as the world of business is concerned, may perhaps not too unkindly be called unsuccessful. He has, however, a certain aptitude for the domestic arts.

What more natural, then, that the Popes should have decided to reverse the usual roles, Mrs. Pope going forth to work every morning, Mr. Pope conscientiously sticking to the oven and the sink. They have had no children.

A TOO ORDERLY LIFE?

But recently, after six years of marriage, Mrs. Pope wanted a change. It wasn't that Mr. Pope didn't keep the house clean, or that he didn't serve dinner on time. Can it be that she discovered a longing, not to be financially supported, but to be dominated, "treated rough," accused of flirting with other men, extravagantly petted and brutally tyrannized over?

Anyway, Mrs. Pope applied for a divorce and got it. Mr. Pope, homeless, workless, invaded the law in his own behalf. He asked for alimony. The law awarded it. Twenty-five dollars a month. Both litigants are reported satisfied.

Mrs. Pope would rather forfeit $25 monthly than continue her dreamily unromantic marriage.

DO YOU AGREE?

But whatever may lie behind the smashup of this marriage, I think Mr. Pope is entitled to his alimony, don't you?

Trained in domestic labor, unable to play with any profit to himself what is considered a masculine part in the world, the poor man's plight is precisely that of many untrained women who suddenly find themselves husbandless.

Alimony, in such a case, is a mere matter of humanity for the helpless, divorced husband—why not?

Beatrice Fairfax broadcasts through WNAC each Tuesday, Wednesday, Thursday and Friday at 2:15 p. m.)

'Your Figure Madame!'

Whiteman Swings To Normal Weight

By IDA JEAN KAIN

YOU have heard any number of versions of the Paul Whiteman reducing saga and you will be keenly interested in the final happy installment:

As a result of the famous orchestra leader's persistence in keeping his weight at normal—194 pounds for his six feet one inch of height and sizable frame—the insurance companies rate him a ter years' younger man.

Mr. Whiteman paid a high price for the weight that for years was almost a public legend. Insurance companies considered him a poor risk and, to offset the liability of his excessive weight, which hovered around 275 pounds, they drew up his policy as if he were 10 years older than his actual age.

Now that he is normal weight and apparently going to stay there, the penalty has been removed. He is expected to live 10 years longer than if he had not reduced. He is a good risk.

* * *

Mrs. Whiteman is as proud of this new lease on life accorded her husband as she is of the way he stuck to the program that brought his weight down—and she will tell you it was no picnic. "I think anyone who reduces a considerable amount of weight must have a marvelous will power," she says, and deserves all the encouragement the rest of the family can give.

Although Mrs. Whiteman modestly disclaims any credit for the successful outcome of Mr. Whiteman's weight story, I am inclined to think that what some of you readers need is someone like Mrs. Paul Whiteman in the background to cheer you along.

She never nagged at Paul Whiteman, but got him to refuse, and some days she admits she told him she thought he should eat a little more than he did—when she didn't quite make up to his hopes.

* * *

It was Mrs. Whiteman who planned the menus, with first 1000 then 900, and later 2500 calories a day, so that there was no drastic reduction in food, and if you are struggling to reduce a considerable amount of weight you might adopt this plan of gradually lowering the calorie intake instead of suddenly cutting down and cutting off from those hearty meals a day.

Another thing she did which was very wise. She encouraged her husband to take a cure—Mrs. Whiteman joined in the mid-afternoon when he became hungry, because the downfall of many reducing programs I believe is letting one self get ravenous.

* * *

I have tried to tell you that you can eat and grow slim. Mrs. Whiteman can give a dinner party and help her husband on his calorie allowance. I can give people lists of food without any end to their fattening, after deducting this calorie score comes in handy for whenever the scales show two pounds overweight you can take a day's calories in dominoes.

* * *

Send a large stamped and addressed envelope for the leaflets "Pointers to Slimness" and "Calorie Chart."

Married Comrades

By Adele Garrison

DICK OPPOSES SCHEME

CHAPTER 450

As I waited for Dicky's reply to my statement that I meant to draw against some of the money which Robert Savarin had left me in trust for Helen, I suddenly knew what the old novelists meant when they said of someone fairly holding his breath.

"I begin to see," Dickey exclaimed. "You've taken it into your silly noddle that if Samuel Brixton fails, and Ronald has to quit college, Marion's happiness will receive a severe jolt."

"Well, wouldn't it?" I countered. "Look here! If you were a wealthy man, wouldn't you lend Samuel Brixton anything he needed to get on his feet again, not because of himself, or because you ever expected to see your money again, but because of Ronald and Carolyn and Marion?"

"I'd see my money again," Dicky said, with the sudden switching of a train of thought which is so characteristic of him. "Don't make any mistake about that. Brixton may have the instincts of a crook, but he's a clever money-getter. If anybody could work back to financial shelter again, he's the lad to do it."

"I'm glad to hear you say that," I said firmly, resolving to get the argument over as soon as possible. "For I have decided that Robert Savarin would approve of my taking the fifteen thousand he wished me to have for my personal use, and ten thousand of the other fund, and lending it to Samuel Brixton to tide him over his present difficulties."

"What!" Dicky shouted. "Twenty-five thousand dollars on no security but a bankrupt's promise? Why, you're crazy! You won't do any such thing. I won't let you!"

"I'm sorry, Dicky," I retorted, "but how are you going to stop me?"

"There are lunacy commissions," Dicky said darkly.

(Continued Tomorrow)

Romantic Cosmetics

OLIVIA DeHAVILLAND symbolizes the first era of gracious living in America . . . In the fragile loveliness of complexion and fragrant personality that those long-ago ladies achieved by the use of toiletries and scents which find modern expression in an entirely new group of cosmetics!

Colonial Days Inspire Scent

By ARLINE GOULD

THOSE LONG-AGO ladies wove an indefinable spell of romance around themselves that most modern gals simply lack.

There must have been something there, to have a swain make the long trip around the Horn or to China via a slim clipper . . . and come back to the girl on the Colonial American coast, eternally unforgetting.

Transatlantic telephones and clipper planes fattened "Handsome Is as Handsome Does" gets us. Transcontinental flights don't keep the memory half as green as they fascinating "Early American" toiletries may be found among the Gould Liberty Square days line. If time, to write her at the Boston Evening American, inclosing a stamped self-addressed envelope.

All this old loveliness is suggested in a brand new and enchanting line of cosmetics that are all haunted by a scent of "old spice"—a faithful copy of colonial bellow favorite perfumes, now leaves crushed with exotic spices. And they're finds a gift to yourself because they're bottled in irresistibly charming copies of Staffordshire, or quaint Kerosene Blocks "Bridge Bottles."

With Christmas coming on, need keep it in mind.

* * *

All the packages are "treasure type" covered in a veneer of real wood with a spray of flowers, primitive and gay, copied from the famous Caswell Carpet made in Vermont long, long ago.

There is a grand free lathering and sweetly scented soap, and a delicate bath powder.

You couldn't possibly pass up the toilet water in a reproduction of a Stiegel bottle with hand-painted colored designs fused onto the glass. It has a "Town Crier" or an "Early American Lady."

The perfume itself is particularly lovely. And the vanity box with its

Club Calendar

THIS EVENING

7:45 p. m.—Winchester Junior Fortnightly Club, at the home of Miss Ruth Kennett, meeting and modelling demonstration.

8:00 p. m.—Concord Woman's Club, in the Unitarian Parish House, guest night, Lynn Outlook Club, at the clubhouse, lecture; Xaria Study Club, at the home of Miss Helen and Miss Frances Irwin, in Arlington Heights, meeting; Wellaston Mothers' Club, in the Unitarian parish house, guest evening program; West Roxbury Woman's Club, at the home of Mrs. John Mulcahy, 328 Ward street, lecture; Boston Zonta Club, at the Women's City Club, 18th anniversary of the founding of Zonta International.

TOMORROW

10:00 a. m.—Wellesley Hills Woman's Club, at the Community Playhouse, weaving class; Belmont Woman's Club, Hotel Continental, Cambridge, all-day bazaar.

BUY KLEENEX in the Serv-a-tissue BOX!

The Serv-a-Tissue box is the regular 200 sheet KLEENEX package. An old favorite has a new name! Only Kleenex disposable tissues have this unique advantage.

ON SALE AT THE

ALLIED CUT RATE STORES
339 WASHINGTON STREET
598 WASHINGTON STREET
174 TREMONT STREET (cor. Avery St.)

Knit Your Own Jacket Blouse

WITH SUITS occupying the fashion spotlight as they do this fall, it's no wonder a new blouse classification has arisen to aid and abet their glory! It is the jacket blouse, which is often as not a knit affair. Easy to slip into, with details that are always young and flattering, and emphasis on unusual effects are its earmarks. We've seen loads of nice ones around town, some imported from Vienna and very grand, but this is among the choicest! You can do a lot to give it a stirring style note by using unusual buttons, and our vote goes for the absolutely new handling of the cable-stitch motif—horizontally, like brandenburgs. And sleeve stripes, too! It's done in seed stitch, and owes allegiance to the always wearable shirtmaker. This is one of the advance guard of new knit fashions, and if you may have knitting directions for it simply by writing to Annice Brink, Fashion Editor, Boston Evening American, and inclosing a stamped, self-addressed envelope.

"ALCATRAZ ISLAND" ⊹ By GEORGE LAIT

Novelized from the Crane Wilbur Story; a Cosmopolitan Production now showing at the Paramount and Fenway Theaters.

What Has Happened

In spite of a "deal" he made to plead guilty to income tax charges and accept a minor jail sentence, "Gat" Brower, "Public Enemy No. 1," was sentenced to five years, in addition to a heavy fine.

In jail awaiting transportation to the penitentiary, Brower is informed that his young daughter Ann is returning from Europe to aid him. Resigned to his fate, "Gat" exacts a promise from his sweetheart, Flo Allen, to look after Ann.

Flo tips off "Gat" that Red Carroll, a gangster with a grudge was responsible for his arrest and is threatening more trouble.

Now Continue:

CHAPTER 7

The following morning "Gat" Brower, erstwhile "Public Enemy No. 1," was unceremoniously prodded from his cell and, the United States Attorney General having so ordered, was started on the way to his place of confinement, the Federal penitentiary at Leavenworth.

Far different was this leave-taking of the ex-gang boss. There were no well-wishers to bid him au revoir today. There were just three men—"Gat," a Negro counterfeiter and a Deputy United States Marshal. "Gat" was handcuffed to the marshal's left hand, The Negro was handcuffed to "Gat's" left hand.

On the trip from the Federal house of detention to Grand Central Station, all three crowded in the seat of a taxi.

A BOND OF LOVE

Flo Allen and "Gat's" lawyer, McLane, wriggled their way through the crowds which jammed the pier to greet the arrival of the S. S. Normandie.

The dock was marked off in alphabetical sections to facilitate the claiming of baggage by passengers. So that the pixyish bobbed "F" of attorney and the little blonde discovered Ann.

It was the first meeting between the racketeer's daughter and his counsel, but they love for the same man and their common concern over his plight served as a powerful bond which transcended any need for lengthy introduction.

For just a moment they stood staring each other,

"You're Ann"

"And you're Flo"

And they were in each other's arms, sobbing.

RED CARROLL WATCHES

In the hustle and confusion on the pier, no one seemed to notice Red Carroll standing behind a pile of luggage.

From his vantage point he could see all that transpired under the "F" placard, and he seemed not at all pleased to discover Flo and McLane with Ann and her governess, Miss Tolliver.

He could not hear what was said by the members of the little group, but when McLane doffed his hat, bowed slightly to Ann and the governess, the hoodlum straightened up as if in anticipation of action.

Totally unaware that they were being scrutinized by the arch enemy of "Gat" Brower, Ann and Flo kissed each other good bye, Ann promising that as soon as she and Miss Tolliver had cleared their baggage through customs, they would come directly to the hotel suite which her father's friends had reserved for them.

Red Carroll smiled with satisfaction when he saw Flo and McLane leave.

Perhaps, after all, their appearance at the dock might be turned to an advantage—might signify the execution of the crime he had planned.

For five minutes after Flo and the attorney had left, the molester remained in his secluded hiding spot watching Ann and Miss Tolliver as they opened their trunks and handbags for the inspection of a customs officer.

Then he walked quickly forward.

"Are you Miss Brower?" he asked in a tone which seemed to the girl to be one of repressed excitement. She affirmed her identity, and Red casting a furtive glance around, continued:

"I understood I could find Mr. McLane and Miss Allen with you. Where are they?"

THE PLAN WORKS

Ann explained that Flo and the attorney had been there, but were now on their way to a hotel uptown where she was to join them later.

Was there anything wrong?

Anything she could do?

The hoodlum drew her aside, out of hearing of Miss Tolliver and the customs officer, both of whom were thoroughly engrossed in the baggage inspection.

"Your father just escaped," Red whispered hoarsely into Ann's ear.

"He got away from the Feds while they were takin' him to Leavenworth.

"He sent me here to tip off Mr. McLane and Miss Allen and to—"

"Where is he?" Ann interrupted.

"I was jus' comin' to that, Miss. I was to tip off Mr. McLane and Miss Allen and tell them that they was to bring you over to him soon's they could.

"He don't want to stay in this neck of the woods any too long.

"Now if you'll tell me where I can telephone Mr. McLane—"

Again Ann broke in:

"We can't wait for that. They won't be at the hotel for half an hour yet.

"I'll go to him with you, and we can telephone to them later and they can join us."

Thus Ann played directly into the hands of her father's enemy, but she had no thought of treachery.

Quickly she informed Miss Tolliver that she was going to "keep an appointment" with a friend of her father's and ordered the governess to see the baggage to their hotel.

Five minutes later "Gat" Brower's daughter was speeding down New York's famous elevated highway toward the Holland tunnel in a taxicab.

At her side sat Red Carroll, the gangster who had helped send her father to prison.

CONTINUED TOMORROW

SHOPPING WITH PRISCILLA PRICE

Dearest Anne:

Imagine! Dunn's Quality Stockings, 39c

When I tell you these lovely stockings are values up to $1, you'll dash to Dunn's to "stock up! They're the tiniest imperfections—so small you won't know or care—and they come in all the newest popular shades! You can get both sheer flattering chiffons or semi-service, in these full-fashioned stockings—all for 39c. DUNN'S, 85 Summer Street, Boston. Mail Orders 15c Extra.

Here's a Startling New Hair Crayon!

It takes but a dab of this remarkable new Roux hair crayon to erase those annoying grey hairs. You can have it in the exact shade you want. Best of all—L. Max is having a very special sale—this Roux Crayon is only 75c—this week only! It's as handy to carry in your bag as a lipstick! L. Max, Jr., is at 145 Tremont St., 3rd floor. Tel. Dev. 7069. Mail orders 10c extra.

Special! Your Dress Cleaned 17c

When you get an opportunity like this—just thank your lucky stars and dash with every plain one-piece dress you own to the Public Service Cleaners! Another special—Men's shirts laundered 10c each! The Public Service Cleaners & Dyers have orders, 39 Temple Place, 7th floor—Shoppers' Dry Cleaners, 8 Winter St. 7th floor—in the heart of the shopping district.

Harvey's Usual $7 Oil Machineless Wave, $5

What a Buy for $5

If you believe a new "hair do" should lift the spirit and spur the ego with the feeling that YOU'RE the "CUTEST ONE" then Harvey's your person. The Oil Machineless Permanent gives you soft, deep waves and tight ringlets she craves. Let this clever Hair Stylist give you one individual wave—and you'll be an addict! Only $1 for a set, at Harvey's Beauty Shop is on the Fifth Floor, 450 Washington St., the Dexter Bldg. Tel. Dev. 8032.

Fall Brides

Do you know that the smartest 1937 Brides are cutting the cost of their wedding stationery just about 50 per cent? They are having it done in the Relief Process, which society acknowledges as correct. This Process makes it possible to produce perfect wedding stationery without the slightest trace of ridge or cost of engraved plates. For free samples, and price list—write, phone or visit the Relief Printing Corp., 87 Summer St., Boston. Tel. Liberty 9256.

Upholstery Cleaned in Your Home—

With an amazing Electrical machine that requires no liquid! This machine produces a billowy dry foam that cleans and freshens like magic! It's the safe and scientific method! At a cost far below that of slip covering—you can have the original beauty restored to your upholstery! You may budget the expense! Work by experts guaranteed and insured. Call Francis-Crawford Co., 120 Boylston St. Dev. 9483.

Initial Scarfs—WITH Initial of Gleaming Rhinestones, $1—In Filene's

Yes, my dears—the very new, huge Rhinestone Initial actually comes with the Scarf for only $1. You have your choice of Ascot or Tubular scarfs in rayon crepe—or rayon satin! They're so good looking that when I wrote mine into the office—every girl I met asked me where I got it! And were so surprised when I told them the price! I have a hunch that these Scarfs will be very popular as Christmas gifts. I assure you that every feminine name on your list would love to get one of these smart Scarfs. The rayon crepe comes in Royal blue, Kelly green, gold colored, rust, brown, white, wine and crimson. In rayon satin—Royal blue, wine, Kelly green, brown, white and black. See them in Filene's Neckwear Shop — street floor. Phone HUBbard 4250 or order by mail.

Think of It! Adorable, Imported Hand-Embroidered Peasant Blouses, Only $2

Jordan's buyer is mighty proud of this purchase—and I know why! Because these Peasant Blouses are in fine quality voile—they are made to fit beautifully—and because the hand embroidery is simply exquisite. You'll love the dainty patterns—and the vivid, lovely colors used in the embroidery. These Peasant blouses were bought in Hungary expressly for Jordan's Neckwear Shop! They're so exactly what you need to give a dainty, girlery feminine touch to your dark winter suits! There's smocking around the neck with cute puffed sleeves and the waist. They come in white voile, with gay multi-colored hand embroidery—and white with dainty white embroidery and also some in Beige voile with beige and gold tinsel embroidery. Judge from the way they are selling I would suggest you get yours early! Sizes 32 to 40. See them in the Jordan Marsh Company Neckwear Shop, street floor, Main store. Mail orders or phone HUBbard 2100 until 10 P. M.

Your Old Fur Coat Made Like New, $20 Fur Capes, $7.50 (Lining Material Included) The New Boxy Jackets, "Chubbies," $15

By Edward's of course, that talented furrier with a gift for making old worn fur look like new! Take a tip from your Priscilla—don't trust your furs to incompetent hands—bring them to an expert Furrier such as Edwards. He has had years of scientific training and knows Furs from A to Z. He will completely restyle your fur coat for $20 and if you prefer a smart Fur Cape, made from your old furs, he will make an adorable one for $7.50. Fur Coats relined, material included, $8. Or you may have a new boxy fur Jacket, a "Chubby," made from your old furs, for $12.50. The Edward's Fur Shop is on the 2nd Floor, at 385 Tremont Street. Est. 16 years, Dev. 8930. Will gladly call at your home.

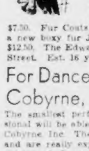

For Dance Footwear Go to Specialists! Cobyrne, Inc., Carry a Complete Line

The smallest performer or the grown-up professional will be able to find just what they want at Cobyrne, Inc. They will give you personal service and are really experts in fitting dance footwear. Celebrated Selva Toe Shoes, $3.85 up; Ballets, $1.69, patent tap shoes, $1.98 up; acrobatic sandals, shc boys' and men's oxfords, $4 up; ballet tape, 75c; tempo taps, 50c—all other popular brands of taps. Practice suits, $1.75 up. Mail and telephone orders promptly filled. Cobyrne, Inc., announcement located at 26 West St., 4th floor, Boston. Tel. HUB. 8587.

Fur Coats Restyled, $17.50 (Custom Furriers) Capes, $7.50, 'Chubby' Jacket, $12.50 (lining included)

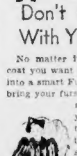

Is your fur coat obviously old-fashioned? Winters Fur Shop specializes in restyling old coats into jaunty new versions that will make you forget all seasons to come, for only $17.50. They will make distinctive and flattering capes from old furs for only $7.50—or you may have one of those exciting new chubby jackets made from your furs for $12.50. Skins added at small additional cost. A complete selection of 1938 fashion fur coats at a price you can afford—$25 and up. CALL LIBERTY 1927. WINTERS FUR SHOP, 8 Winter St., 4th Floor, Boston.

Don't Gamble With Your Furs!

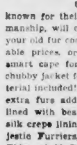

No matter if it's an old fur coat you want restyled, or made into a smart Fur Cape or Jacket, bring your furs to a well-known reliable Furrier if you want to get the best out of them! That's why so many women are wearing "Majestic" designed fur coats and capes! The Majestic Furriers, known for their excellent workmanship, will completely restyle your old fur coat at most reasonable prices, or make it into a smart cape for $7.50—or a new chubby jacket for $15—lining material included! Small charge for extra furs added. Fur coats relined with beautiful brocade or silk crepe lining for $8. The Majestic Furriers, Rm. 902, Bliss Bldg., at 85 Temple Place, Lib. 7046. Open A. M. to 7 P. M.

Stop Experimenting

Mabel Long can positively cure the heaviest hair growths regardless of previous treatments. Mabel Long has NEVER FAILED to cure a growth she contemplates. Only the Medically approved simple electrolysis method used. Lowest rate. 1288 Commonwealth Ave., Beacon 3335.

Don't Envy Smooth Legs

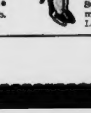

They can be yours. Put on the new flange rubber stocking aids sold exclusively by Allen Payson the REDUCE SWOLLEN LEGS, VARICOSE VEINS, INVISIBLE, WRINKLE PROOF, $5 a pair. Mail orders—send size of silk stocking. ALLEN PAYSON CO., 110 Tremont St., Boston. Lib. 8649.

Jacques Remodels Fur Coats, $17.50 Fur Cape (Lining Included), $7.50

A Cute New "Chubby" Jacket, With Lining, $12.50

It's simply amazing what this clever furrier can do. He can completely transform the oldest fur coat into an absolutely stunning 1938 fashion. And to think that you can have your coat remodeled by this expert for the mere investment of $17.50—this price includes new lining. A marvelous value, because Jacques is a clever, skillful furrier who blends and handles furs like a true artist. He has what it takes to create from the oldest fur coat, a haughty custom-made cape! He makes your fur cape, including new lining for $7.50. And what darling, new, boxy "Chubby" jackets I've see, him make! Hell make you one of these cute, new "Chubbies" for $12.50—this includes new lining, too! He will gladly call at your home. Jacques Fur Shop at 177 Tremont St. Tel. Hub. 5758.

Beauty From the Tips of Your Toes to the Top of Your Head Is Yvonne's

And everyone should be familiar with the latest beauty methods that Yvonne—for she has just returned from the style centers of Europe. Yet—Yvonne feels that nowhere has she seen such a natural, soft Permanent as her "Oil Steam"—it's only $5, with regular shampoo and finger wave. Complexion is $2.50. Yvonne has also become very proud of her Reconditioning Studio—because she realizes she has always every known article of beauty culture—and every new one as well. Eleanor Fabian—$2, or 10 for $15. Ask about the Lumiere Treatment, the secret of Helena Rubinstein's youthful skin. Yvonne's—where every part of you gets treated into lovely, young lines. Other treatments include massage, and baking beneath a Sun Lamp. Reducing Treatments are only $2—or $12.50 for a series of 8. Yvonne's Beauty Salon is at 162 Boylston St., Ope. 4162—and 127 Tremont St., 2nd floor, opposite Park St. Tel. Lib. 7462. Open 9 A. M. to 9 P. M.

Andrew's "Beauty Bath" for That Well-Groomed Look Which Distinguishes New York Women

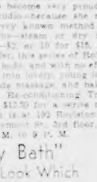

Your out of New York women know there is more to good grooming than just a stylish headdress, they realize that a trim figure, lovely hands, and—most important of all—that flawless Andrew's sun ray blankets begin the magic for removing inches and inches from whatever you want to lose. After your "Beauty Bath" comes an oil Swedish massage—then an exhilarating shower. You'll be amazed at how quickly you lose. Absolute privacy. Conveniently located. And it's all SO relaxing! The only "Beauty Bath" in Boston—a shopping event at 2nd floor, Andrew's Salon, 145 Tremont St. Rooms 402-403. Tel. Lib. 7347—Dev. 6833.

Young Dresses for 'Blessed Eventers,' from $8.95 Maternity Supports, from $3.50

You'd never realize when you can do so much to conceal your figure until you slip into one of these new Maternity Dresses! Clever stylists, knowing that young mothers-to-be want to stay young and trim looking as ever, designed these adorable dresses with an eye to concealing the adjustable, comfortable features. In the latest sheer styles of the season! Reasonably priced from $8.95 to $22.85. Maternity Supports recommended by leading Physicians, scientifically fitted by an expert with 12 years experience, priced from $3.95. Maternity Brassieres, $2.50. THE MATERNITY GOWN AND CORSET SHOP, 12 West Street, Shop 606, Hub. 6410. Send for Free Baby Book A.

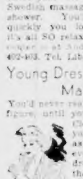

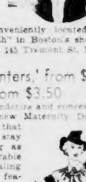

Parker Bros. Custom Made Fur Capes, $5—Short Chubby Jackets, $15

made from your old furs are an exceptional value—because these clever furriers have a reputation for skillful work and styles that flatter and suit your personality. Parker Brothers will make you a fur cape, for only $5—or a short chubby jacket for $15. Fur coats restyled for $25—extra charge for new linings. Cloth coats or suits made to order—superlative workmanship and fit, $18. If you live quite far from Boston, just mail your coat and size and receive it back like new as a cape, chubby jacket or stylish coat. Parker Bros. Furriers and Tailors since 1909. 110 Tremont St., 3rd Floor. Dev. 8243.

Fur Coats Restyled, $16 Jackets, $14; Capes, $6.50 Fur Hats Made to Order, $5.50

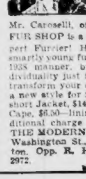

Mollie Rapport

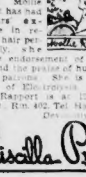

Mr. Caroselli, of the MODERN FUR SHOP is a designer and expert Furrier! He can create a smartly young fur coat in the new 1938 manner, cut with skill to individuality just for you! He will transform your old fur coat into a new style for $16—an adorable short Jacket, $14—or into a smart Cape, $6.50—lining included! Additional charges for extra skins. THE MODERN FUR SHOP, 815 Washington St., Room 619, Boston. Opp. R. H. White's. Hub. 2972.

Don't put your trust in tweezers, or other unsatisfactory temporary methods for removing superfluous hair. The electric needle in the hands of an expert, is the only permanent cure to remove this growth. Mollie Rapport has had 19 years experience in removing hair permanently, she has the endorsement of physicians and the praise of hundreds of her patrons. She is also a teacher of Electrolysis. Miss Mollie Rapport is at 178 Tremont St. Rm. 402. Tel Nan 7360. Dev.

Priscilla Price

BUSINESS BOSTON AMERICAN FINANCE
NEW ENGLAND'S GREATEST EVENING NEWSPAPER
10 BOSTON, MONDAY, NOVEMBER 8, 1937

Crop Fears Behind Dip In Cotton

Traders Wait Official U. S. Forecast Of '37 Crop

By BERNARD S. O'HARA

NEW YORK, Nov. 7 (AP)—With the fourth official estimate of the season just ahead the cotton futures market again lapsed into depression last week as some trade authorities commented pessimistically on consumption prospects for an indicated record world production.

In the near delivery contracts prices dropped about $1.50 a bale, with December reaching the low for the season, prior to a feeble rally at the week's close. In the distant positions the declines ranged from 75 to 80 cents a bale.

• • •

Private forecasters put out an array of figures covering their guesses of the crop reporting board's estimate to be released on November 8. They covered a considerable spread, but generally appeared to believe the indicated prediction would top the October report which pointed to a crop of 17,573,000 bales. This would be close to a record.

Some considered 18,000,000 bales as a reasonable prediction, and a few were even higher. Meanwhile in the face of virtual absence of near-record outturn in both domestic and foreign staple, the trade has to ponder further reports of declining business activity coupled with ideas of some sizable contraction in purchasing power.

• • •

The market continued to absorb a considerable volume of hedge sales. Support appeared on the declines, but it was of limited scope with speculative buying the principal factor because of further general weakness through the commodity structure and resultant lack of decline in the stock market.

Comment on the apparent ineffectiveness of the government loan as a supporting influence in the market brought from one quarter the reminder that the loan do not touch the very large holdings of cotton in the hands of merchants and spinners, and also that they do not affect the market for foreign growths.

• • •

In primary cotton goods markets sellers reported a quiet business with a sagging tendency in prices of certain constructions in line with the fall in quotations for raw cotton.

United Gas Plan Is Completed

NEW YORK, Nov. 8 — United Gas Corporation, a subsidiary of Electric Power & Light Corporation, has completed a program of corporate simplification embarked upon three years ago. The step resulted in elimination of about 40 subsidiary or intermediate corporate entities, the latest step of which was the filing at Dover, Del., of a certificate of ownership certifying that United Gas Corporation had absorbed its subsidiary, United Gas Public Service Corporation.

While corporate simplification was one of the prime objectives of the long undertaking, an important aspect also was the refinement of a system that in its final form would facilitate the most satisfactory method of operation under the various state and federal regulatory bodies having authority over the varied phases of the system's business. The revised set-up of the United Gas Corporation has in mind also expansion of the federal governments field of regulation.

Intertype Profits Show Small Gain

NEW YORK, Nov. 8.—Report of Intertype Corp. for quarter ended Sept. 30, 1937, shows net profit of $91,827 after depreciation, federal income taxes, etc., equivalent after dividend requirements on 8 per cent and 6 per cent preferred stocks, to 33 cents a share on 221,612 shares of common stock. This compares with $83,000 or 30 cents a common share in preceding quarter and $83,996 or 29 cents a common share in September quarter of 1936.

For nine months ended Sept. 30, 1937, indicated net profit as compiled from company's quarterly reports was $393,999, equal to $1.11 a common share against $275,799 or 98 cents a common share in first nine months of 1936.

Bar Gold Prices

LONDON, Nov. 8 (AP)—Bar gold declined 3½p pence at 140 (Sterling price equivalent to $35.06.)

Boston Stocks

	High	Low	12:30	Chg
Boston Ed	127	127	127	—1½
Boston Mfg	53¼	53¼	53¼	
Bos Her Trav	19	19	19	—½
B & M pr pf	14	14	14	
East Mass 1st	30	30	30	
N E Tel & Tel	102	102	102	
North Butte	55c	55c	55c	—4c
Quincy Min	3⅞	3⅞	3⅞	
Sullivan Mach	9	9	9	—1¼
Torrington	28½	28½	28½	
Utilities Pow H	72¼	72¼	72¼	—½
U S Smelting	65½	65½	65½	—½
Utah Metal	90c	90c	90c	—5c

TODAY'S NEW YORK STOCK MARKET

QUOTATIONS TO 12:30

	Div.	High	Low	Last	Chg.
—A—					
Adams Exp	.30g	9⅞	9⅞	9⅞	—⅛
Air Reduction	1.e	49½	49	49¾	—⅛
Alaska Juneau	.e	1	1	1	
Alaska Jn	.60e	12½	12½	12½	—⅛
Alleg Corp		1¾	1¾	1¾	
Alleg Pr pf		13	13	13	—¼
Alleg Steel	1.60	18	17¾	17¾	—¼
Allied Chem	5.	152	151	151	—1½
Allied Mills	2.e	13¾	13¾	13¾	—¾
Allied Stra	.20e	10	9¾	9¾	
Allied Strs pf	2.	53	53	53	—1¼
Allis Chal	2.e	41½	39¼	41½	+1¾
Alpha Portl	1.	12¾	12¾	12¾	
AmalLeather		2¾	2¾	2¾	
Am Arch	2.	58	58	58	—2
AmAgChem	6.50e	60½	60½	60½	—4
Am Bank N	.75e	13¾	13¾	13¾	—¾
Am Br Sr	2.e	37	36	36	—1
Am Can		86	85½	86	—1¼
Am Cn&Fdy	.25e	19½	19	19	—1
AmCnFdy pf	4.e	38	38	38	—1
Am Chain	1.e	17	16	16½	—¾
Am Cyanamid		37¾	37¼	37¾	
AmCon'Fuel	.50g	12¾	12¾	12¾	—⅜
Am Cry Sug	3.25e	16½	16½	16½	—1
Am Encaus		4	4	4	
AM&For'nP		4¼	4¼	4¼	
Am I'n 7% pf		24½	24½	24½	
AmTT Pro	1.9	19	18¾	18¾	—⅛
Am&For'nP		10¼	9⅝	10⅛	—¼
Am Hos	2.40r	37	37	37	
Am Locomot		17¾	16½	16½	—¾
Am M&P	.75e	14	13¾	14	
AmMa&Mot	.50e	5¾	5¾	5¾	—⅛
Am Metal	.75e	26	25	25	—1¼
Am Pow&L		17¾	17¾	17¾	
AmPA&Ex	6.	40¼	40¼	40¼	—1¼
Am Rad SS	.60	11¾	11¾	11¾	—¼
Am Rolling		4	4	4	
AmSafetyR	2.	21	21	21	
Am Smelting	4.e	47¾	45¾	46½	
Am Snuff	1.75	50¾	50¼	50¼	—¾
Am St Fdy	1.50e	24¾	24¼	24¾	
Am Sugar	2.	24	24	24	
Am Sug pf	7.	115	115	115	—2
Am Tel & Tel	9.	149¾	147¾	149¾	—1¼
Am Tob	5.	69¼	68¼	68¼	—¾
Am Tob B	5.	71¼	71¼	71¼	
Am Type	2.e	6¾	6¾	6¾	
AmWaterWk	.60e	12	10½	12	
Am Wool pf	3.e	37	37	37	—¼
Am Zinc		4¼	4¼	4¼	
Anaconda	1.25e	25¾	24¾	25¾	—¼
Anchor Cap	1.50	40¼	40¼	40¼	—¼
Anchor Cap	.45e	17¾	17	17¾	—¼
Ann D	7.	99	99	99	
Armour Ill	.70e	7	6¾	7	
Armour pf	6.	72¼	72¼	72¼	—¾
Armour pf	6.e	38¼	37¾	37¾	—¾
Artloom		4¼	4¼	4¼	
AssocInvtg		8¾	8¾	8¾	
Atch T & S F	2.75e	60	60	60	—¼
Atchison	2.e	37	35	37	
Atl Coast L	5.	79	78	78	—1
Atl Coast	1.e	24¾	24	24	
Atl Refin		22	21¾	21¾	—1
Atlas Corp	.80	8¾	8¾	8¾	
Atlas Tire pf	3.	44	44	44	
Auburn Auto		8½	8½	8½	
Avia'n Corp		3¾	3¾	3¾	
—B—					
Baldwin Loc		7⅞	7¾	7¾	
Bald & Ohio		11½	11½	11½	—¼
Bald & Ohio		11¾	11¾	11¾	—¼
Barber Co	1.e	15	15	15	—¼
Barker Bros		10	10	10	—¼
Bath Iron	1.e	13¾	14	14	
Bayuk Cig	.50g	11¾	11¾	11¾	
Bendix Hom	1.	18¾	18¼	18¼	—¼
Bendix	.75e	12¾	12½	12¾	
Ben Lean	2.e	17¼	17¼	17¼	
Beth Steel	4.e	65¾	64	65¼	
Beth Stl pf	7.	94	94	94	—3
Blaw Knox	.70e	11¾	11¾	11¾	—¼
Boeing Air		20	19¾	19¾	—¼
Borg Warn	2.e	30	29½	30	
Briggs M A		1	1	1	
Bow Roll Be	.e	21½	21	21	—¼
Bridg Brass	.60e	10	9¾	9¾	
Briggs Mfg	1.50e	25	25	25	
Bklyn M T		13	13	13	
Bklyn Un G	6.	37½	37½	37½	—3
Bklyn Un		9	9	9	—2
Bklyn&Q pf	2.30e	21¾	21¾	21¾	—¼
Brown Shoe	.90e	18¾	18¾	18¾	—¼
Budd Mfg		5¾	5¾	5¾	
Bulova Watch	.20e	14¾	14¾	14¾	
Bulova Wtch	4.e	34¼	34	34¼	—¼
Burroughs	1.e	18¼	18¼	18¼	—¼
Bush Term	1.	4	4	4	
Butler Bros	.60	9	8¾	8¾	—¼
Butler Bros pf	1.50	20¼	20¼	20¼	—¼
Byers A M	.10e	9¾	9¾	10	
Byron J	2.e	19¾	19¾	19¾	—2¼
—C—					
Calumet Hecla		2	2	2	—⅛
Calumet&Ariz	1.10e	18	17¾	18	—¼
Can Wks	1.e	15¾	15¾	15¾	—¼
Canada Dry		14¾	13¾	14¼	
Canadian Pac		14	13¾	14	
Carpenter Stl	1.60e	18¾	18¾	18¾	—1¼
Case J I	1.e	15¾	15	15¾	—¼
Caterp Tract	2.e	54	54	54	—2
Celanese C	2.25e	21	20¾	20¾	
Cent Aguirre		2¾	2¾	2¾	
Cerro	4.e	40¾	40	40¾	—¼
Certain-Teed		6	6	6	
Chesap-Corp	3.	44	44	44	
Ches & Ohio	2.80e	37	36¾	37	
Chick Ed pf	2.	20	20	20	—¼
Chi Mil St	2.50e	13¾	13¾	13¾	
Chi Pneumatic		11¼	11¼	11¼	—¼
Chrysler pf	3.	109	109	109	
C M I & P		1½	1½	1½	
C M&P 1st		2¼	2¼	2¼	
C M&P 1st pf		3½	3½	3½	
Chiles Co		6	5¾	6	
Chrysler	.40e	67¼	65	67	—¾
City Ice&Fu	1.10e	18	18	18	—¼
Climax Mol	.90e	29¾	29¼	29¾	—1
Coca Cola	3.e	119	118	118	—1
Colgate	.50	11½	11	11½	
Collins & A	1.e	28¼	27	28	—2
Col Fuel & I	1.e	15	15	15	
Colled Srs A	1.05e	19¾	19¾	19¾	—¼
Col Gas	.45e	8¾	8	8¾	
Col Pictures	1.e	15¾	15	15¾	—¼
Com Cred	4.e	40¾	39¾	40¼	—¼
Com Inv Tr	4.	44	43	44	—¼
Com Solv	.60	8¾	8½	8¾	
Conn'whSo		10¼	10	10¼	
Cons Cigar		10¾	10¾	10¾	—¼
Con Edison	2.	24¼	23¾	23¾	—¼
Con Edis pf	5.	96	96	96	
Con Oil		16¾	16¼	16¼	—¼
Cons Film pf		7¾	7¾	7¾	
Cons Coal cv		4¾	4¾	4¾	
Cons Coal	.80e	9¾	9¾	9¾	
Con Textile		4	4	4	
Container	1.20	16	15¾	16	
Cont Bak A		11¾	11¾	11¾	—¼
Cont Bak B		11¾	11¾	11¾	—¼
Cont Can	2.	46½	46	46	—1
Cont Dia P7	1.25e	9¾	9¾	9¾	—¼
Cont Ins	1.60e	29	28¾	28¾	—¾
Cont Motors	1.	5¾	5¾	5¾	—¼
Cont Oil	1.25e	30½	29½	30¼	—¾
Cont Oil	1.e	15¼	15¼	15¼	—¼
Cora Prod	3.	54	54	54	—¼
Cotty Inc		5	5	5	—¼
Crane Co		25¾	24	24	—1
Crosley R		8¾	8¾	8¾	—¼
Crown C&S	2.	33¼	33¼	33½	—½
Crown Zell	2.25e	12¾	12	12	—1¼
Curtis Pub		28½	27½	27½	—1
Curt Wright		18	18	18	+½
Curtis We A		4¾	4¾	4¾	
Curtis We B		6	6	6	—¼
Cutler Hme		3¾	3¾	3¾	
		20½	20¼	20½	—¼
—D—					
Davega	1.e	8¾	8¾	8¾	—¼
Dav Bro pf	1.25	14¾	14¾	14¾	—¼
Deere & Co	2.e	24	24	24	—¼
Deere pf	1.40	22¾	22¾	22¾	—¼
Denzel W G	1.e	14½	13½	13½	
Del&Hudson		16	15	16	
Del L & West		8¼	8	8	—¼
Detroit Ed	6.e	99	98	98	
Dia T Motor	1.	18¾	18¼	18¼	
Distill Seagr		15	14¾	15	
Doehler Die	1.50	20	19¾	20	—¼
Dome Mines	4.50e	47¾	46¼	46¼	—¾
Douglas Air		32½	30¾	32½	+1¼
Dow Chem	3.35e	88	88	88	—1½
Dul Sk& pf		21	21	21	
Du Pont	4.25e	115	112¾	114½	
—E—					
East H Mills		5¾	5¾	5¾	
Eastman	8.	155	153	153	—5
Eaton Mfg	2.50e	20¾	20¾	20¾	—¼
Edison Schlid		4¼	4¼	4¼	
El Au L	2.20e	21¾	21¾	21¾	—¼
Electric Boat		6½	6½	6¾	
Electric P&L		11¼	11¼	11¼	
Elec & L 6pf		36	36	36	—1
Elec P&L 7pf		37	37	37	—2
El Stor Bat	2.25	24¾	24¼	24¾	
El Paso Gas	2.	17¾	17¾	17¾	
Equ Off Bldg		2¾	2¾	2¾	
Erie R R		8½	8	8	
Evans Prod	1.	11¼	11	11	
Exchge Buf		2	2	2	
—F—					
Fairbks M	1.e	26½	26¼	26½	
FedMog&Mo		75	75	75	—3
Fed Mog&M A	4.25	72	72	72	—1
Fidel Ph	1.60e	29¼	28½	28½	—¼
Fifth Ave Bld	2.	21¼	21¼	21¼	
Fin Nat Bnk	2.50	32¼	32¼	32¼	
Firstkstn	1.	14	14	14	
Follansbee		2¾	2¾	2¾	
Food Mk	2.50e	30¼	30¼	30¼	
Foster Wheel		18½	18	18½	
Freeport Sul	2.	22	22	22	
—G—					
Gabriel		2	2	2	
Gair Robert		5¾	5¾	5¾	
Gar Wood	25c	5¾	5¾	5¾	
Gen Am Inv		6¾	6¾	6¾	
Gen Am Tnk	1.50	38	38	38	
Gen Cable		10	9½	10	
Gen Cable A		19¼	19¼	19¼	
Gen Cigar	2.50	25	25	25	
Gen Elec	1.e	38¼	37	38¼	
Gen Foods	2.	30½	30¼	30½	
Gen Gas A		3	3	3	
Gen Mot	2.25e	38¼	37¾	38¼	
Gen Mot pf	9.	112¼	112	112¼	
Gen Out Adv		5	5	5	
Gen Out Adv A		29	29	29	
Gen Refrac	2.e	25	25	25	—¼
GenRealty		1¾	1¾	1¾	
Gen T&Rub		23½	23½	23½	
Gillette S M	75c	10¾	10¾	10¾	
Gimbel Bros		10¼	9¾	10¼	
Glen 45 pf 6%		58	58	58	
Glidden	2.e	26½	26	26	
Gobel Adolf		2¾	2¾	2¾	
Goodrich	1.e	17¾	17¾	17¾	
Goodrich pf	5.	99	99	99	
Goodyear T	1.50e	21¾	20½	21¾	—¼
Goodyear pf	5.	82½	82½	82½	
Graham Paige		2¾	2¾	2¾	
Granby M st		4¾	4¾	4¾	
Grand Ls pf	2.50	13¾	13¾	13¾	
Grand Un	1.50	17¾	17¾	17¾	
Grant W T	1.40e	29¾	29¾	29¾	
Grt Nort Ob	75c	13¾	13¾	13¾	
Grt North pf	2.	28¼	24¾	26	
Grt W Sug	2.40e	29	29	29	
Green H	1.60e	19	19	19	
Greyhound	1.e	10¾	10¾	10¾	
Greyhound pf	55	8¾	8¾	8¾	
Gulf M&N pf		17	17	17	
—H—					
Hall Print		7	7	7	
Har Walk	1.50	24¼	24¼	24¼	
Hat-Carp Am	60c	7	7	7	
Hazel Atlas		23¾	23¾	23¾	
Heckcr Fr	60e	7¾	7¾	7¾	
Hercules Pw	7.5	113	113	113	
Holland Fur	1.50e	20	20	20	
Homestk M	4.50	52	52	52	
Hood Rbr A	3.50	43¾	43¾	43¾	
Hoo Rbr B 1	1.50	11¼	11	11¼	
Houston Oil		7¾	7¾	7¾	
Howe Sound	3.e	43¾	43¼	43¾	
Hudson Mtr		8	8	8	
Hupp Motor		2¾	2¾	2¾	
—I—					
Ill Cent	3.	11¼	11¼	11¼	
Imma Refin		8½	8½	8½	
Ind Rayon	2.	26¼	26	26¼	
Ingers Rand	6.	78¾	78¼	78½	
Inspiration	1.	10¾	9¾	10¼	
Insur M	10c	4	4	4	
Inland St	4.e	62	61	61	—3
InterboroRy		5¼	5	5¼	
Interlaken		9¾	9¾	9¾	
Int Agric Cn		3¾	3	3	
IntlAgr pr pf	3.e	23¾	23¼	23¾	
Intrnat Hary	2.	33¾	33¼	33¾	
Int Har	2.50e	65	63¾	65	—2
Int Hrv Rlst		6¾	6¾	6¾	
Int Mer Mar		6¼	6¼	6¼	
Int Mining	45c	8¾	8¾	8¾	
Int Nickel	1.50e	41½	41¼	41½	
IntPap&P		12¾	11¼	12¾	
IntPap pf a		47¾	45	46¾	+1¼
IntPap pf b		36	36	36	+1
Int Rys		6¾	6¾	6¾	
Interst Dept		6¼	6¼	6¼	
Intertype	2.75e	33¾	33	33¾	
Ind Cik Corn		23¾	23¼	23¾	
—J—					
J Manville	3.e	71¼	71	71¼	+2¼
—K—					
Kan City So		8¾	8¼	8¾	—¼
Kan L pf	1.e	17¾	16½	17	—2
Kan City Sth	1.60e	18½	18½	18½	
Kans'cott		8¾	8¾	8¾	
Kayse H W	1.	9	8¾	8¾	—¼
Kelsey Hayes	1.e	23¼	23¼	23¼	—¼
Kendall	1.60	18½	18½	18½	
Kresge Bs	1.60	16¾	16¾	16¾	
Kroger Gr	1.60	16¾	16¾	16¾	
—L—					
Lee Rub	1.e	12¾	12¾	12¾	—¼
LehCrCement	1.50	17	17	17	
Lehigh C pf		5	5	5	
Lehn Val AS		6¾	6¾	6¾	
Lehman	1.e	26¾	26¾	26¾	—¼
Lerner Stk	1.25	11	11	11	
Lerner B	1.e	15¾	15¾	15¾	
Ligg My	4.e	85	85	85	
Ligg My B	4.e	85	85	85	
Lima Loco		23¼	23¼	23¼	—¼
Lion Oil	2.	39	39	39	
Liq Carb	2.60	47¾	47¼	47¾	
Loew's	2.e	56¾	55¾	56¼	—1
Lorillard		17¾	17¼	17¾	
Louis S Cem		33	32¾	32¾	—¼
Louisv G&E A		35¾	35¾	35¾	
Lorillard	1.20	17¾	17¼	17¾	—¼
Ludlum Steel	1.e	18¾	18¼	18¾	—¼
—M—					
MacAndAF	2.e	30	30	30	
Mack Truck	2.e	21¾	21¾	21¾	—¼
Macy & Co	2.e	32	31¾	32	+½
Madison Sq		7¾	7¾	7¾	—¼
Mask Shirt	1.	12	12	12	—1
Manat Ser	.50	30	30	30	—3
Marshall Fld		12¾	12¾	12¾	—¼
Martin G L		12¾	12¾	12¾	
Martin Pa	2.e	24¼	24¼	24¼	+¼
Master Elec	1.	41	41	41	—1
Maytag O		9¾	9¾	9¾	
Maytag pf		9¾	9¾	9¾	
McCrory pf	6.	76	76	76	
McKesRBrass	2.	37¾	37¼	37¾	—¼
McKee A	2.	23	23	23	
McKee A B		9¾	9¾	9¾	
Melandrd B	.75e	8¾	8	8¾	—¼
Mend Co	1.e	13¾	13¾	13¾	
Mid Steel	5.	54¼	54¼	54¼	—1¼
Mid Un Gas	2.75e	9¾	9¾	9¾	—¼
Miami Corp		7¾	7¾	7¾	
Mid Cont Pet	.50g	19¾	19¼	19¾	—¼
Mid St Phil	3.	22	22	22	—¼
Minn-HonPav		8¾	8¾	8¾	
MKT S&S pf		1¾	1¾	1¾	
Mission Corp	1.e	17	17	17	
Mo Kan & T		3¼	3¼	3¼	
Mo K T pf A		10¼	9½	10¼	
Mo Pac pf		3¾	3½	3¾	
Monsan	1.e	80	79	79	—¼
Mont Ward	2.	37¾	36½	37¾	+¼
Mother Lode					
Motor Pr	1.50e	21	20	21	
Motor St	1.50	14	14	14	
Mueller Brass	.e	18¾	18¼	18¾	
Murphy O	.50e	6½	6½	6¾	
Murray Corp		6¾	6¾	6¾	
Murphy-G O	3.20	59	59	59	
Myers Bros	2.e	47	47	47	2
—N—					
Nash Kel	1.	12	11¾	11¾	
Nat Acme	.25e	12	12	12	
Nat Aviat	1.80	25¾	25¼	25¾	
Nat B & S		75¢	44	42	42	—1
Nat Cash Rg		75e	19½	19¼	19½	—¼
Nat Dept		20	15¼	14¾	15¾	
Natl Dept Str			7¾	7¾	7¾	
Nat Disting	2.	22	22	22	—¼
NatEqu&M	3.e	20	20	20	
Nat Gypsum		5¾	5¾	5¾	
Nat Lead		49¾	48¾	49¾	
Nat Powd	60	7¾	7¾	7¾	
Nat Rel C	1.e	23½	23½	23½	
Nat Steel		55¾	55¼	55¾	
Nat Supply		22	21¾	22	
Nat Tea pf	1.75e	25	25	25	
Natomas	80	9	9	9	
Newsprint&d	1.25e	15	14¾	14¾	—¼
Newsprint	1.60g	32	32	32	—2½
NY Central	1.e	18¼	17¾	17¾	—¼
NY Chi&St L		17¾	17¾	17¾	
NY C&StL pf		36	36	36	—¼
NY Dock	2.40e	21	20¼	20¾	—¼
NY Investg		4¾	4¾	4¾	
Norfolk & W	10.	193	192	192	—1
North Am	50c	18¾	18¼	18¾	—¼
NorthAmAv		10¾	10¾	10¾	
Northern Pac		12	11¾	11¾	
—O—					
Ohio Oil	20c	12¾	12¾	12¾	
Oliver Farm		2¾	2¾	2¾	
Omnibus Cp		11	11	11	
Otis Elevat	80c	22¾	22¼	22¾	—¼
Otis Steel		6¾	6¾	6¾	
Owen Ill G	1.75e	63¼	63¼	63¼	—1
—P—					
Pac Am Fish	2.20	11½	11½	11½	
Pac Lighting	1.80	15½	15½	15½	
Pac Lun&El		25	24¾	25	
Pac Light	3.	38¼	38¼	38¼	+¼
Pac Tel&Tel	.25e	35¾	35¼	35¾	
Packard	.25e	5½	5¾	5¾	
Paramount		13¾	13¼	13¾	
Paramount 1st		99	96¾	99	
Paramount 3d	60	12¼	12¼	12¼	
Park Utah M		1¾	1¾	1¾	
Parker R P	1.50	19½	19½	19¾	
Parke Dav		8¼	8¼	8¼	
Patino Mines		11	11	11	
Peerless Corp	30c	4½	4½	4½	
Penick & Ford	1.25e	38¼	38¼	38¼	
Penney	.e	73	73	73	
PennDixie		3¾	3¾	3¾	—¼
PennDixie pf		19¾	19¾	19¾	
Pennsylvania	50e	15½	15½	15½	
Peo Gas & C	2.e	21¼	21¼	21¼	
Peoples Gas	1.e	10¾	10¾	10¾	
Petro Corp	.90e	11	11	11	
Pfeiffer Br	1.60e	34	34	34	
Phel Dodge	1.25e	21¼	21¼	21¼	
Phila Pf A		7⅝	7⅝	7⅝	
Phil Morris	2.75e	76	75¾	76	+2
Phillips P	2.e	40½	39¾	40¼	—¼
Phoenix Se		3	3	3	
Pierce Oil pf		6½	6½	6½	
Pillsbury Fl	1.60	22¼	22	22¼	
Pitts Coal		4¾	4¾	4¾	
Pitts Scrap B	.30	8¼	8	8¼	
Pitts Steel		1¼	1¼	1¼	
Pitts Unit Cp		1¾	1¾	1¾	
Plym Oil	1.05e	18	17¾	18	
Pond Cr R R		3	3	3	
PortlnTob A		7¾	7¾	7¾	
Pressed Steel		23¼	22¾	23¼	
PressSt Car	2.50e	25½	25¼	25½	
Proc & Gam	2.e	47	46¾	46¾	
Pub Ser N J	2.60	33¾	33¾	33¾	—¼
Pub Sv NJ pf	5.	66¾	66¾	66¾	
Pullman	1.50	27¼	27	28	
—R—					
Radio Corp		7¾	7¼	7¾	
Radio I pf	3.50	52¾	52	52	
Radio Keith		5¾	5	5¾	
Reliable Stm	1.	9¾	9¾	9¾	
Rem Rand	.70e	13¾	13¾	13¾	
Rem Rand pf	4.50	61¾	61¾	61½	
Rep Steel		30¾	30¼	30¾	
Repub Stwp		17¾	16¾	17	
Reyn Metals	3.	80	80	80	
Reynold Tob B		13¾	13¾	13¾	
Reynolds Tob	3.	46	45¾	45¾	
Richfield Oil		5¾	5¼	5¼	
—S—					
St Joe Lead	2.e	32	32	32	
Savage Arms	3.	27¾	27¼	27¾	
Schulte Stre	1.				
Schulte R pf		6¾	6¾	6¾	
Scott Paper	1.e	9	9	9	
Seaboard O

Action of Market Reviewed By Haney

Decline Seen as Threat To Social and Money Planning Schemes

By LEWIS HANEY
Professor of Economics, New York University
Special to Boston Evening American

NEW YORK Nov 8 The composite averages of the stock market as well as those on every one of the leading issues which the New York Stock Exchange was operating were The losses in the composite averages ran from 4 points up to 9 points depending upon the proportion of high priced issues in the average

Bonds also reacted rather sharply and toward the end the government bond market joined in the general weakness

PLANNERS ON SPOT

The fact is to be emphasized. The social planners and money managers will not try to laugh off any decline in government credit They may dismiss the destruction of corporate credit and private profits as being "speculation," but when the basis for the new operations is threatened we may expect them to show more concern

Similarly, the fact that the decline of the dollar in foreign exchange gained a place in the headline news is to be noted. In this connection we learned that the United States has recently been losing a little gold on balance

This reversal of conditions is pretty sure to cause a change in attitude in Washington It emphasizes the extent to which deflation has got under way and it will influence government action in many ways, most of which will probably tend to bolster the stock market.

Probably much the same crowd which last Spring were busily spreading rumors about a cut in the government's price for gold, are now working the rumor mill to create talk of a rise in the price, or further devaluation.

In neither case have the rumors made much sense, but probably the current rumor is the most nonsensical of the two. At the present time funds are doubtless being withdrawn from our markets by foreigners, but that is not because they fear further devaluation here in any near future.

UPWARD THRUST FAILS

The action of the stock market is none too encouraging The upward thrust on Friday was not broad and the volume picked up on Saturday's weakness

In fact the most active stocks declined last week including steels, motors and metals, especially

Business news as yet shows little that is bullish Last week the premium for copper and coal was cut and curtailment in steel and motor production was reported

A majority of stocks traded in showed losses each day but Friday and a large number made new low closing prices

The withdrawal and repatriation of foreign funds is doubtless a source of weakness here

For these and other reasons, we cannot be entirely sure that further declines may not be seen. Caution in making new commitments is still to be observed

LOWS MAY HOLD

But it is well nearly possible that the low prices of October 19 will not be broken in which event, a much better rally than any we seen could be expected (The Saturday close was 4 to 5 points about the October 19 low according to composite averages)

It is worth noting that the total volume last week was but a little more than half that of the week before

I set little of the lack of bids which was so prevalent a while back, and it is hard to believe that most of the necessitous selling was not cleaned out last month.

And I believe that it is getting near the time when the President will want to do something to restore both government credit and business confidence. This could bring a sharp rally and nobody knows that better than the bears.

Babson Returns From Europe

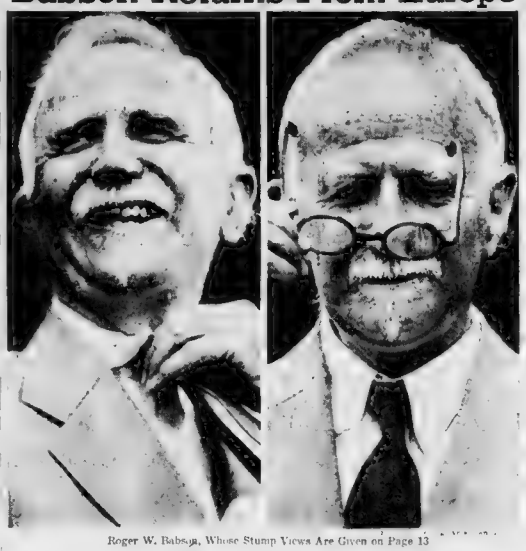

Roger W. Babson, Whose Stump Views Are Given on Page 13

Two Shoe Firms To Shut Down

HAVERHILL, Nov. 8.—With the flooding of American markets with Czechoslovakian products directly blamed, official announcement that two of the city's leading shoe factories would suspend operation Friday—probably indefinitely was made late today.

[illegible] Phillips said [illegible] plan [illegible] 1,200 [illegible] would be affected [illegible]

A [illegible] the shoe [illegible] a critical situ[illegible] [illegible] Indianapolis shoe [illegible]

"Something has to be done. Just what it will be I don't know, but it must be something of a constructive nature."

[illegible] [illegible] [illegible] [

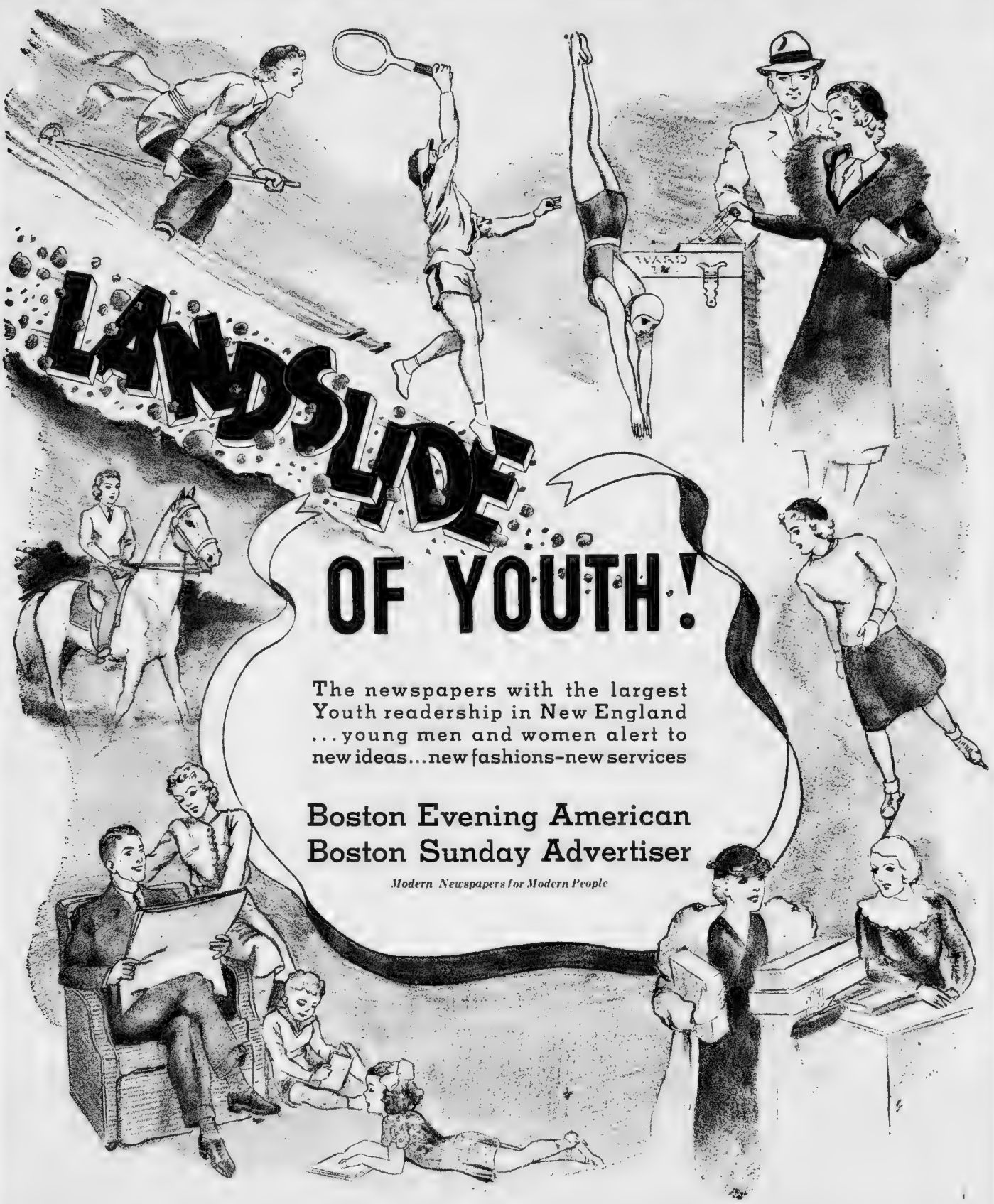
LANDSLIDE
OF YOUTH!
The newspapers with the largest Youth readership in New England ... young men and women alert to new ideas... new fashions-new services
Boston Evening American
Boston Sunday Advertiser
Modern Newspapers for Modern People

118 Amateurs Ask Chance to Box Tonight in Hearst All-America Trials at Arena

Turn to Page 16, Sports Section

Sports **BOSTON AMERICAN** Comics
NEW ENGLAND'S GREATEST EVENING NEWSPAPER
EDITORIAL PHONE LIBERTY 4000 WANT AD PHONE LIBERTY 4000 MONDAY, NOVEMBER 8, 1937 13

THIS IS LIFE

By Robert E. Rogers

The recent death of Winthrop Ames ends the career of one of the few Bostonians who in the past generation have done important work in the American theater. Born of a wealthy family stemming from North Easton, a Harvard man, cultured and unspectacular, his love for the theater since his childhood led him away from the family business, eventually to New York.

ROBERT E. ROGERS

After his apprenticeship at the old Castle Square he was called to New York to take the directorship of the New Theater on Central Park West, later The Century, and now torn down, a directorship which had been refused by the famous English producer, Granville Barker, because the house was too large for the intimate plays he liked to do.

Ames had a few successful seasons there until the experiment was given up by its millionaire backers and the theater sold. Later he built his own playhouses, the Little Theater and the Booth and there produced for himself, his productions being always distinguished for taste, beauty and intelligence.

Memorable among them were "Snow White" with Marguerite Clark, Lawrence Housman's "Prunella" and his Gilbert and Sullivan productions of which "Iolanthe" was probably the finest. Of late years illness had prevented him from doing much active work.

Old Castle Square Theater Gave Fine Training

When Ames went to New York to produce at the New Theater among other plays "Strife," "Don," "The Blue Bird," "The School for Scandal" and many other classic and modern plays he unconsciously provided the best training a man could have.

This was as several seasons at the Old Castle Square theater. This came between the days of the Castle Square Opera Company with James Murray and Clara Lane and the long series of productions made by John Craig and Mary Young under their own management.

It was when I was in college and I can speak with authority because most Saturday matinees saw me perched high in the fifteen-cent seats of that almost perpendicular balcony or, more comfortably, down in the orchestra of what, then, it was torn down, was the easiest, prettiest most comfortable playhouse in Boston. It was modest but it was grand.

John Craig and Lillian Lawrence played the leads at first and then Hewes, Hansel and another L. an whose name I forget but who made a great hit as Cleopatra I remember not as Shakespeare plays or Shaw's but that generation's diet was one of Sardou's.

Many of the Castle Square people later went to New York and there made names for themselves as managers or actors.

Faithful Audience Manager's Big Asset

It was a great training school for a manager. The actors were that he had a large and faithful audience that regularly repeated. This was before the days of the movies. The habilities were that it was definitely a popular priced audience by students and students and such were a dollar top and a fifteen-cent second balcony.

A kind of economy that must disguise itself was necessary. When the theater was finally torn down it was said that it possessed the best property room and scene equipment in Boston.

Ames had an ingenious and versatile repertory. He gave productions of Shakespeare which were surprisingly good, with scenery designed by the rising young architect Frank Chouteau Brown who even then had a hankering after the theater.

Always Person Apart From 'Broadway Type'

It was only a stock company of the stock company tradition but I always considered it one of the well run and most efficient theaters of that epoch.

Later Winthrop Ames did very beautiful jobs of work in the exquisite "Prunella" and the charming "Snow White," but Archer's "Green Goddess" with George Arliss, "The Merchant of Venice" with the same star, and Leslie Howard in the adorable "Escape." Not to mention many American Gilbert and Sullivan of our time.

He never left Broadway." He was a person apart from the Times Square producers. Tall, long faced serious-looking, scholarly and distinguished, a man of impeccable taste and a real genius for production, his name should be remembered for years as a master of the art he first embraced for love and always practiced in the same spirit.

Peace Prospect Gloomy, World Alliance Told

Cleveland, Baltimore Preachers Speak to Clerics Here

The League of Nations World Court and peace plans were washed up and the chances of America's entry into the World Alliance for International Friendship through the churches were given a definite setback today at the 21st annual meeting of the World Alliance for International Friendship through the Churches.

The gloomy picture was painted by Dr. [illegible] a Dutch clergyman who spoke at the two days session in Horticultural Hall. His subject was "Human Nature and the Peace Problem."

DEMANDS ARMS EMBARGO

Attacking [illegible] Dr. [illegible] declared that the League of Nations Council and Secretariat have become "the mere tools of the Great Powers."

He demanded an embargo on arms and ammunition for all belligerents.

"To disregard these militaristic trends of aggression or to adopt passive neutrality measures means ultimately to be enslaved by them."

He denounced [illegible] peace appeals as "mere scraps of paper" and declared that Dr. Phillips Brooks' conception, He said:

"Nations enter into the most solemn and sacred agreements with their fingers crossed. They sign on the dotted line, but their pledged word means little."

Continuing the speaker said:

"The nations, for Christianity today is dark indeed. It has been a long time since the world has been as indifferent, if not positively antagonistic, to the basic insights of the Christian gospel."

The address of welcome was delivered by Dr. Philip [illegible] and was made by Dr. Phillips Brooks.

CHURCHES CO-OPERATE

[illegible] of the World Alliance, the federation of churches of Christ in America, the Protestant Episcopal Church, the Federal Council of Churches of Christ in America, the Methodist Episcopal Church, the Presbyterian Church, the Congregational Christian Churches, the Universalist Church, the Unitarian Church, the Reformed Church in America, the Evangelical Synod of North America, the Disciples of Christ, the Society of Friends, and Madame Maria Montessori of France.

Priest Scores Liquor Evil

Head of [illegible] Catholic Total Abstinence Union of America, was the speaker at the Communion breakfast of the Holy Name Society of St. Joseph's Church, Main street, Watertown, this morning. Rev. Edward J. Quinlan, C.S.P., president of the Paulist Fathers, was the celebrant of the Mass.

Father Quinlan, speaking on Catholic Total Abstinence Union of America, said:

"I wish there were some new Carrie Nation today to get after our young men and women," Father Derby said.

"To see young women in the barrooms is abhorrent. When you see them you feel like wishing the bars were closed and we had prohibition again.

"In the old days, the bars were hidden behind corners and in secret places, but now they flaunt themselves in the open."

Youth's Mystery Injuries Probed

FITCHBURG, Nov. 8—John Pasquale, 17, of Main street, who was in serious condition at Burbank Hospital unable to give any positive reason for his mystery injuries.

Police said the youth was found by Samuel Hall in a semi-conscious condition and are investigating. At the hospital he was found to have suffered a concussion of the brain and many bruises.

Roosevelt Kin Honored at Tech

Cornelius Roosevelt, grandson of the illustrious Teddy, has won fame at M. I. T. where he is a student in the division of mining and metallurgy.

Young Roosevelt has been chosen as a member of the Tau Beta Pi fraternity, [illegible] the highest award at undergraduate days.

Roosevelt came to Tech from Harvard, [illegible] graduate from Lee.

Hotel Guest Found Dead

Burgess C. Olive, 61, guest in an Atlantic avenue hotel was found dead in his room today by John Gibbons, an employe.

Return To U. S. Shores

Mrs. Stjerna Wormald, of San Francisco, who landed in Boston yesterday from the S. S. Transylvania, hitch hiked through Europe with her children Bruce, Craig and Jennifer.

Grid Riot Toll 100 Injured

While scores of football followers [illegible] Saturday and Sunday, [illegible] were injured in a number of automobile accidents [illegible] Paris [illegible] Germany.

The most [illegible] a fatal [illegible] seconds of a game between the East Boston Tigers and the Notre Dame Sacred Hearts.

A [illegible] Tigers [illegible] and [illegible] Hearts [illegible] Hearts [illegible] Tigers [illegible] Hearts [illegible] Tigers [illegible] Hearts [illegible] Tigers

Radioland Reflections

By N. F. T.

De Mille draws Crosby out of the dial deck and Bing is the air ace for tonight's "Radio Theater" hour (WEEI) between 9 and 10 o'clock.

Joan Blondell is brought forth also to co-star with the popular Crosby. They have something light and laughable which is libeled "She Loves Me Not" to stage.

(WNAC) of Burns and Allen, plus [illegible] Mac and Moore have developed an enormous following in New England

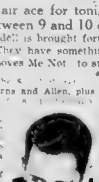

Also comes Grant Hyde, who made his debut on Dial will return to the air (WBZ) this evening at 8:30. It replaces the "Vanity Fair" variety show.

Second honeymoon, a three act romantic comedy, has been selected as the first play to be presented on the new Grand Hotel series.

Sir Ernest MacMillan is scheduled to be guest conductor of the Pittsburgh Plus Orchestra tonight (WBZ at 9:30 p.m. The University of Pennsylvania Choir, now under the direction of Dr. Hat Mc[illegible] will also be featured.

Being Rudy Vallee's week to present Rudy he has a dashing Caprice Frivolous as an opening high spot on the Camel Hour over the (WNAC) at 9:00. Rudy's expected to be before the [illegible] mike tonight.

They will be heard daily except Saturday at the same time.

With one of the hottest orchestras in the business, plus a comedy team that has developed an enormous following in New England, and a singing star who is rapidly rising to the top of the heap, the Vallee show is one of the best on the air.

Mac and Moore have developed an enormous following in New England

• • •

Also comes Grant Hyde, who made his debut on Dial will return to the air (WBZ) this evening at 8:30. It replaces the "Vanity Fair" variety show.

Second honeymoon, a three act romantic comedy, has been selected as the first play to be presented on the new Grand Hotel series.

Sir Ernest MacMillan is scheduled to be guest conductor of the Pittsburgh Plus Orchestra tonight (WBZ at 9:30 p.m. The University of Pennsylvania Choir, now under the direction of Dr. Hat Mc[illegible] will also be featured.

Being Rudy Vallee's week to present Rudy he has a dashing Caprice Frivolous as an opening high spot on the Camel Hour over the (WNAC) at 9:00. Rudy's expected to be before the [illegible] mike tonight.

They will be heard daily except Saturday at the same time.

With one of the hottest orchestras in the business, plus a comedy team that has developed an enormous following in New England, and a singing star who is rapidly rising to the top of the heap, the Vallee show is one of the best on the air.

TEETING HASHES

Well, Mr. "N.F.T." [illegible] Columbia's Mark Warnow [illegible] are announcing a [illegible] WBZ-WBZA [illegible] broadcasting [illegible] tonight at [illegible] the same time. With one of the hottest orchestras in the business, plus a comedy team that has developed an enormous following in New England, and a singing star who is rapidly rising to the top of the heap, the Vallee show is one of the best on the air.

Second honeymoon, a three act romantic comedy, has been selected as the first play to be presented on the new Grand Hotel series.

Sir Ernest MacMillan is scheduled to be guest conductor of the Pittsburgh Plus Orchestra tonight (WBZ at 9:30 p.m. The University of Pennsylvania Choir, now under the direction of Dr. Hat Mc[illegible] will also be featured.

Being Rudy Vallee's week to present Rudy he has a dashing Caprice Frivolous as an opening high spot on the Camel Hour over the (WNAC) at 9:00. Rudy's expected to be before the [illegible] mike tonight.

They will be heard daily except Saturday at the same time.

THIMBLE THEATER, Starring POPEYE

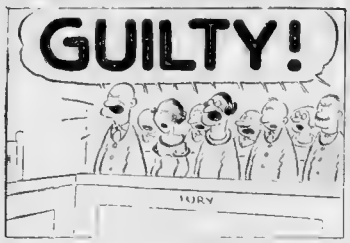

BLONDIE

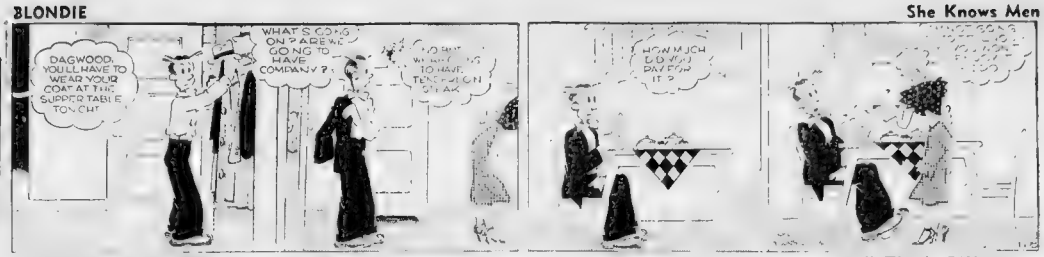
DAGWOOD, YOU'LL HAVE TO WEAR YOUR COAT AT THE SUPPER TABLE TONIGHT
WHAT'S GOING ON? ARE WE GOING TO HAVE COMPANY?
NO BUT WE MIGHT GO TO HAVE TEN COMPANY

She Knows Men

BRINGING UP FATHER

Well—That's Different

SKIPPY

"An Apple a Day—"

CROSS WORD PUZZLE — By Eugene Sheffer

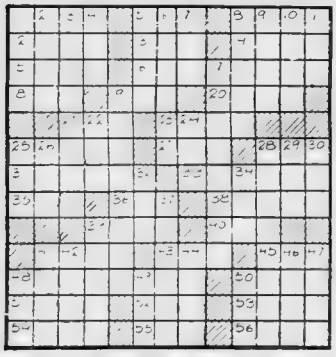

HORIZONTAL

VERTICAL

SATURDAY'S ANSWERS

POP CAROB EAR
AVA ARABESQUE
NATURES LOUTS
ALKI HE BAH
EPEE PEGS LED
TEN BARREL NU
ANTLER ERECTS
PIT ASSESS HIT
ETA TONS ACY
END NAT BAN
ENNUI TIE ECO
SCANTLING ERI
SETI SOCKS LAT

Hello There
BOYS AND GIRLS
TUNE IN TODAY
WMEX
5:45 P. M.
Hear Jolly
"UNCLE NEWT"

LITTLE ANNIE ROONEY

YOU WILL SAVE YOURSELF A LOT OF TROUBLE IF YOU WILL TELL ME WHERE I CAN FIND LITTLE ANNIE ROONEY
YOU CAN'T PROVE ANYTHING— AN' I AIN'T TALKING!
DON'T FORGET YOU ARE AN EX-CONVICT AND THERE IS NOW YOUR RECORD I CAN SEND YOU TO THE PENITENTIARY FOR CONSPIRING TO STEAL $50,000 AND THERE WAS A DICTOGRAPH IN MY OFFICE WHEN YOU TALKED TO ME!
I'LL GET A JOB

Sunny Side Up

POLLY AND HER PALS

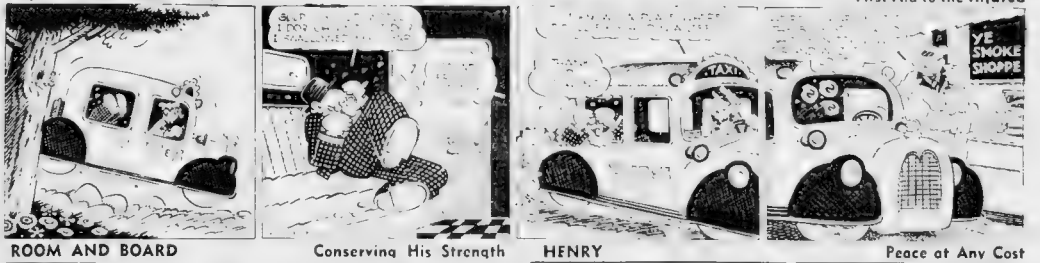

First Aid to the Injured

ROOM AND BOARD

IS THIS WHAT YOU CALL BEING A SERVANT OF TH' PEOPLE?—ELECTED TO OFFICE TO CARRY TH' TORCH FOR TH' CITIZENS—AND TH' BIG CHAIR-BARNACLE IS SUNK TO HIS SECOND CHIN IN A DETECTIVE STORY!
UM-M—FOR YOUR ENLIGHTENMENT, CAP—LET THIS PENETRATE THE THICK LAYER OF YOUR SKULL TO THE THIN VENEER OF INTELLIGENCE— AH-KUM— NEWLY ELECTED CITY OFFICIALS DO NOT ASSUME OFFICE UNTIL THE FIRST OF THE YEAR!
NEW YEAR'S DAY?—THAT MEANS YOU'LL BE ROLLED IN TRIUMPH TO TH' CITY HALL IN A WHEEL-BARROW!
I'LL ESCROW UNTIL NEW YEAR'S DAY.

Conserving His Strength

HENRY

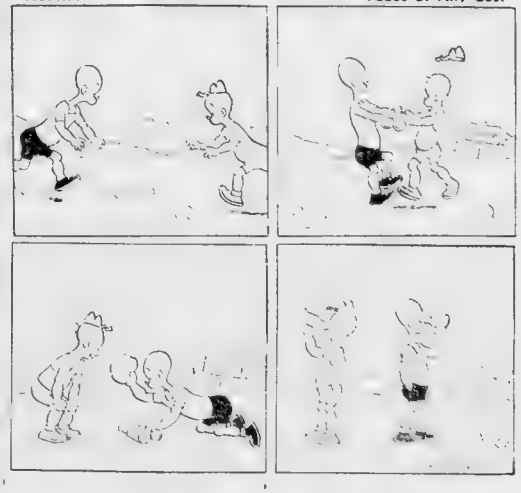

Peace at Any Cost

118 Amateurs Clamor for Chance To Box in Hearst Trials Tonight

BOSTON AMERICAN SPORTS
NEW ENGLAND'S GREATEST EVENING NEWSPAPER
16 BOSTON, MONDAY, NOVEMBER 8, 1937

AUSTEN LAKE

Wise Word to the *Magazines* About Sport Writing

SOME QUAINT THINGS ARE BEING WRITTEN in the national magazines these autumn afternoons. One publication currently carries a purported statement from Joe Louis that Tommy Farr is "the dirtiest fighter," he ever met; that Farr repeatedly butted and thumbed; that Farr can't fight a lick. As a ringside witness with a sharp memory picture of that fight, Louis is wrong—if indeed he said such things—on all three counts.

AUSTEN LAKE

Farr not only fought cleanly at long range—there was scarcely a clinch in the fifteen rounds, but he came within an ace of licking Louis. For a man who "can't fight a lick," he tagged Louis oftener than any man in the dusky youth's career, not excepting Schmeling, and if his punches had a little more steam he might have had Joe in another dreamy fog.

Another national publication prints a seasonal diatribe on college football with such generalizations as "Football is even dirtier than prize fighting," or " . . . entrance requirements in eight out of ten colleges, as far as good football players are concerned, are strictly phony," or " . . . it is considered good strategy on the part of opposing teams to put a good player out of action if they can," or "the system is rotten from top to bottom."

There are many legitimate gripes against college football, but these are irresponsible slurs of a mischievous nature. A scattering of colleges have convenient "back door" for easy admittance to burley numskulls, but nine out of ten are academically honest. Nor, as a college football official of a dozen years experience, have I seen one (count 'em, not ONE) example of intentional dirty work, much less any effort to disable an opposing star. And finally, while there are some decayed spots in the varsity football systems, it is far from "rotten from top to bottom."

Hamwire Literature

[illegible] A WEEKLY SPONSORED [illegible] pieces of any experience [illegible] and [illegible] All Around [illegible]

These pieces make entertaining reading, no doubt, and sell magazines. But they flunk the writing precept of "accuracy, sound analytical sense and fair presentation," which was the one-time office rule of the late Horace Greeley. The reason is that few national magazines have a sports editor with a thorough background in athletic [illegible] The manuscript buyers are usually desk officers who have graduated from the general field of fiction and [illegible] ding where the rule of measurement is "Has it been said sensationally?"

Fact vs. Fiction

HONEST AND ABLE CRITICISM OF SPORT ills—there are many—is one thing. Malicious generalizing, truth twisting and ignorance is another. In the first group of excellent sport analysts come the recent magazine stories by George Trevor, John Kieran, Bill Corum, and Bob Considine—professional sport commentators who know their subjects. In the latter come those by a conglomerate army who have nothing but articulate facility for slinging one little word after the other, a few disconnected facts and a quick imagination.

[illegible] The former must [illegible] men and [illegible] [illegible] [illegible]

Headlines for Backs, Headaches for Linesmen in College Tests

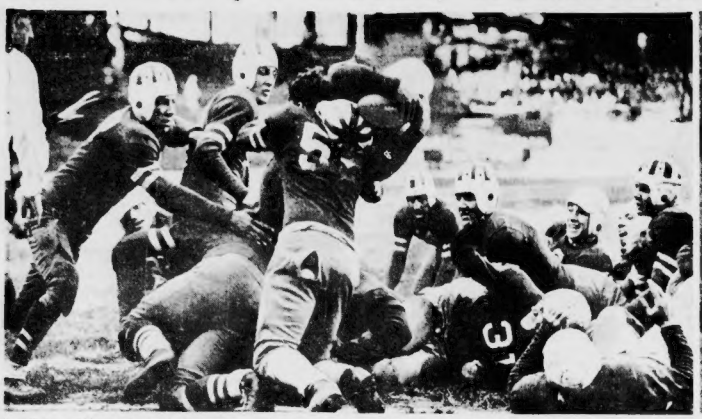

Joe Migdal of Chick Meehan's Manhattan team being brought down just short of the goal line by a Detroit player during gridiron thriller with Gus Dorais' Detroit Titans at Ebbets Field, Brooklyn. Manhattan upset the invaders, winning 7 to 0. Detroit previously had beaten Boston College, 14 to 0.

Simonich of Notre Dame hits line for gain in third period of game with Pitt's Panthers at South Bend, Ind. Notre Dame's Stadium which was packed to overflowing by 56,000 gathering, which was elated at this point in the game when the Irish were leading, 6 to 0, but groaned in the fourth quarter when Pitt's famous backs ground out three touchdowns to win, 21 to 6.

Wehrli of Illinois is stopped by Kavatch of Northwestern in second period of game at Dyche Stadium, Evanston, Ill. Northwestern, victor over Michigan, Purdue and Wisconsin, was figured to roll over Bob Zuppke's eleven, but the Illini surprised by coming home in front, 7 to 0, and scrambling the Big Ten championship standings. Illinois previously had been beaten by Indiana and Michigan and had been tied by little De Paul.

Harlow Matches Rockne, Warner

Harvard Would Be Unbeaten, Untied If Fortune Had Been Kind—McKenney First to Sing Dick's Praises

By BILL GRIMES

We're in perfect accord with the general belief that the victors get the breaks, but we question the axiom that they make them.

For examples: Navy had absolutely nothing to do with the two fumbles that gave Harvard a hotly deserved victory in Baltimore. Nobody can blame Army for the Crimson's most effective plays.

In the first place, it was a case of cause and effect. Harvard caused the fumble and Army effected the recovery, which was converted into the deciding points.

Harvard is fully entitled to a few favorable breaks. The Crimson didn't get them against Navy, Dartmouth and Army or it might have been one of the few unbeaten, untied college elevens in the country.

NO "KNOCKERS" TODAY

For various and in some instances very obvious reasons, Harvard seldom enjoyed the support of the general run of football enthusiasts in this sector until Dick Harlow went to Cambridge.

The fact that Harvard has won only one major game in three seasons, it's startling to see the large number of new, well wishers that are constantly swinging into line in support of Harlow.

It should be a "breeze" for any qualified coach to become nationally famous at any college or university where they go out and get 'em.

To the best of our knowledge, there isn't a big time coach in the land working with more inadequate tools than Harlow. But we challenge any coach to produce a better functioning machine than Harlow has at Harvard.

RANKS WITH BEST

For all that he was most highly rated by Joe McKenney and Bill Ormiston when they were battling Boston College elevens with those representing Western Maryland, Harlow was practically unknown in this corner. Rhode Island State, Northeastern, Bates, Bowdoin, Holy Cross, Mass. State, Tech, Springfield, Temple, Maine, New Hampshire, Wesleyan and Boston University.

Last year Rhode Island won the varsity championship with 82 points. New Hampshire won the freshman event with 37.

"They've got to go out and get him some players or he'll never be able to pull Harvard out of its doldrums."

Measured by major victories, the Crimson is still floundering around. But Harlow has taken what Harvard has offered him and molded a respectable unit, one which is so cleverly constructed as to allow numerous replacements without affecting its efficiency.

Although a victory over Princeton is his only major game achievement, Harlow is rapidly gaining recognition as "tops" among the college football coaches. His accomplishments at Harvard have earned for him the honor of a rating with such immortals as Knute Rockne and "Pop" Warner.

In the event he is able to salvage enough players to go around, Harlow will take the one and Big Year step at their last one week from Saturday to remain in the undefeated group.

A. A. U. Chiefs To Meet Here

400 Gather Saturday At Copley-Plaza

Some 400 leaders of amateur sports from all sections of the United States will attend the annual meeting of 31 national sport governing and standing committees of the Amateur Athletic Union of the United States at the Copley Plaza Hotel next Saturday.

Most of these committees will meet at 1:30 p. m. and continue their deliberations throughout the day.

The basketball committee is the only one scheduled for an evening meeting, although it is more than likely that the work of several of the committees will carry their meetings well into the evening.

These committees will award the annual national championships of their respective sports upon the records made during the past year and prepare a report on the 50 recommendations to the A. A. U. constitution, by-laws, general and Athletic rules which have been presented and will pass their recommendations on the board of directors which meets November 13, for final approval.

Applications for one or more national championship fixtures are on file from practically every large city in the United States.

Rhody Favorite In N. E. Run

Fred Tootell's Rhode Island State harriers are expected to retain their New England intercollegiate cross country championship against a field of other institutions at Franklin Park this afternoon.

The Rhode Islanders are led by Billy Eckhart, who finished third last year. As Hawk Zamparelli of Northeastern, winner last year, has withdrawn from the field, Eckhart is one of the favorites for the individual prize.

Don Smith of Maine, winner of the freshman race last year, is generally considered Eckhart's foremost rival.

Colleges with teams entered in the race are: Rhode Island State, Northeastern, Bates, Bowdoin, Holy Cross, Mass. State, Tech, Springfield, Temple, Maine, New Hampshire, Wesleyan and Boston University.

Last year Rhode Island won the varsity championship with 82 points. New Hampshire won the freshman event with 37.

ZANNELLI EXPECTS KAYO WIN OVER PACHO AT GARDEN

He'll be giving away large chunks in the important matters of weight and experience, and it looks like the first defeat on his record since he turned pro., but Ralph "Zoom" Zannelli expects to win by a knockout over busy Bobby Pacho, Los Angeles, in the headline 10-round fight of the Goodwin A. C. boxing show next Friday night at the Boston Garden.

Zannelli has piled up a sweet ring record since joining the pros, winning 22 of 23 fights and getting one draw.

Pacho will be a favorite to wreck the streak when the Mexican wrecker and the Providence Powerhouse climb through the ropes for what looms as a sparkling fight.

Zannelli a bit off in his last start although he got the decision, is feeling and looking like a million in workouts at Kelley & Hayes gym.

Experts who have seen him blasting sparring partners around and about claim Zannelli will stop Pacho, 26-year-old veteran who has fought such as Sammy Fuller, Tony Canzoneri, Cleto Locatelli, Wesley Ramey, Barney Ross and Pedro Montanez.

"I learned plenty in my last fight with Young Peter Jackson and it was the kind of a fight I needed," said Zannelli today as he showered after a sizzling workout.

"I had Jackson on the deck and should have knocked him out. The mistakes I made won't happen again.

"I've never felt better. Pacho may be good, but I'm going to win this one by a knockout."

A knockout victory over Pacho will boost Zannelli up with the top men in the welterweight division for Pacho is a nationally prominent leather-tossing merchant, ranked with the top in his division.

The rest of the Goodwin card is Joe Ricciutti, North End, vs. Paulie Walker, New York, semi-final, eight rounds; Pat Foley, Worcester, vs. Mike Kaplan, Roxbury, special bout, eight rounds; Salvatore Bartolo, East Boston, vs. Newsboy Eddie Haas, Worcester, six rounds; Joe Pinata, Worcester vs. Frank Doinski, Providence, six rounds.

Mrs. Gillis to See Bossy Referee Here

Mrs. Gillis, wife of the fighting mayor of Newburyport, who entered into the political race in that city herself, will be at the ringside at the Arena on Wednesday night to cheer her husband on to victory at the Arena.

On that night Bossy is to officiate in a Battle Royal in which four grapplers are to be in the ring together.

Stars Entered In N. H. Races

Gardner, King Ride At Newmarket

NEWMARKET, N. H., Nov. 8—Jerry May of Alton, N. Y., Jim Gardner of Gardner, Bob King of Watham, Ed Cheverton of Malden and Sumner Martin of Brockton are among the drivers entered in the 12-mile auto race here Thursday, day after election. Armistice.

Foremost contenders from New England and New York states have signified intent to come to New Hampshire for the big event of the season, according to N. E.

While May is the lone driver from the Empire State to enter a car the Association expects several others to come along when word of the race gets around.

With the Northern Automobile Association sanctioning the event and a generous purse to be offered, it will come under the auspices of the Dirt Track Racing Commission to insure NO repetition of the Dirty Dick Dwyer affair and that everything is ready for the start.

College Results

St. Mary's 3, U. of San Francisco 0.
St. Tomas (Scranton) 12, Canisius 7.
St. Bonaventure 22, Mt. St. Mary's 0.
Niagara 17, Providence College 6.
St. Vincent 19, St. Anselm 13.

Eagle Warriors Plan Glorious Windup

Looked Like New Team Against Terrors

By ED TOOMEY

Hopes of finishing the rest of the season without another defeat were held by the Boston College Eagles today as they arrived back home after trimming the Western Maryland Terrors, 27-0, at Hanover, Pa., yesterday.

Although a semblance was by far the best showing the Eagles have made in a game, at least offensive power was exhibited by the Maroon and Gold warriors. Instead of the old offensive machine that has been in the making for the past month, there was a wide open game with a dazzling array of passes, laterals and punts. Coach Frank Leahy's charges were the aggressors throughout the game and completely outplayed the Terrors from the opening whistle to the finish.

Tony DeNaple, Pete Gentile, Jim Bowman and Jack Ferguson were the outstanding performers for the Eagles, while Gentile and Bowman each scored a touchdown in the first half.

The result of the game means a win for the Eagles if they have the best hopes of a successful season. They have been defeated by Holy Cross, Fordham and Temple. Boston University and Holy Cross have already been defeated by the Eagles, while Fordham and Temple will meet North Carolina State and Villanova, respectively, in the season's windup. Both of these teams have been defeated by the Eagles.

Boston College will close its season with the Temple game at Philadelphia on the 20th.

National Grid League

EASTERN DIVISION

Team	W	L	T	PF	PA
Boston	5	1	1	61	6
Providence	3	2	1	55	57
Pittsburgh	3	3	0	68	108
Brooklyn	2	6	0	39	132
Philadelphia	1	5	0	19	146

WESTERN DIVISION

Team	W	L	T	PF	PA
Green Bay	5	2	0	127	44
Detroit	5	2	0	147	85
Cleveland	4	3	0	147	85
Chicago Bears	3	3	1	100	107
Cincinnati	3	4	1	61	156
Chicago Cardinals	2	5	0	41	156

YESTERDAY'S RESULTS

New York 21, Pittsburgh 7; Detroit 27, Cleveland 7; Green Bay 34, Chicago Cardinals 14; Philadelphia 14, Brooklyn 7.

NEXT SUNDAY'S SCHEDULE

Detroit at New York, Brooklyn at Chicago Bears, Washington at Pittsburgh, Philadelphia at Green Bay (Milwaukee).

Terriers Bent On Upsetting Villanova

Mainliners Unbeaten, Scored on Only Once

Boston University makes its first bid for national football fame Thursday afternoon when it battles the undefeated Villanova eleven at Fenway Park.

The Pennsylvania Main Liners, fresh from successive triumphs over Manhattan, Detroit and Marquette and scored on all season only by Marquette, shape up as one of the strongest teams in the East and will be favored to win.

Last year in Philadelphia, Villanova got the jump on the Terriers and scored three fast touchdowns. In the last half, though, with the Main Liners still keeping their first string men in the fracas, Boston had a slight edge if anything.

On the basis of that battle, the Terriers have a chance to come through with a win this year Tuesday. Still remembering that this was the only game they lost last year, the Terriers have been pointing for Villanova all fall.

It was because of the Villanova game that American International was scheduled for a "breather" last Saturday. Coach Pat Hanley allowed his regulars to play only twenty minutes of every opponent's clock and send who has seen them in action this year.

There will be practice for the Terriers today. The usual Monday day off has been cancelled because of the fact that last Saturday's game was not too tough.

The only serious injury that Saturday came when Bobby Colligan got his eagle nose and went crashing into Reiman with the result that Reiman had his nose broken.

Shamrocks, 59-0, In Farewell Game

The Shamrocks said good-bye to Boston for 1937 in impressive fashion by rolling to a 59-0 victory over the College All-Stars at Fenway Park.

The Kennedymen rolled up three touchdowns in the first period and toyed with Lew Elverson's eleven for the rest of the affair.

It was probably just as well that this game was the last here, because the attendance was very poor to respond to turnout. In fact the total attendance was only 1,000.

STANDINGS

	Won	Lost	Tied	Pct.	Points For	Points Against
Los Angeles	5	0	0	1.000	80	22
Rochester	4	2	1	.666	53	47
New York	3	3	1	.500	57	68
BOSTON	2	3	0	.400	60	68
Cincinnati	1	3	2	.250	49	60
Pittsburgh	1	5	0	.166	7	69

—Club disbanded.

YESTERDAY'S RESULTS

New York 27, Cincinnati 13.

NEXT SUNDAY'S SCHEDULE

Read the

RENTAL ADS

In Today's American

School Football This Week

Today—South Boston vs. Charlestown at National League Field.

Tomorrow—Jamaica vs. Brighton, and Hyde Park vs. East Boston at National League Field.

Wednesday — Memorial vs. Trade, and Mechanic Arts vs. Roslindale at National League Field; Lexington at St. Mark's.

Thursday—Everett at Marblehead, Peabody at Gardner, Natick at Norwood, St. Austin Freshmen at St. John's Prep, Haverhill at Lawrence, Peabody at Salem, Wakefield at Reading, Lexington at Woburn (morning), Ashland at Westboro, North Easton at Holliston, Middlesex at Concord, Mission at St. Mary's (W.), Immaculate at Clinton, St. Charles Borromeo Academy, Shrewsbury at Milford, Academy, Shrewsbury, Shrewsbury, Cushing Academy, Shrewsbury, Shrewsbury, Cushing Academy, Shrewsbury, Shrewsbury, Cushing

They'll Do It Every Time -:- -:- By JIMMY HATLO

Dazzler Pines for Referee Who Will Let Him 'Open Up'

Clark Promises to Put Robert in Hospital

Gabby George (Dazzler) Clark, the Scotchman, reticent of late, went on the soap box this morning.

"So that Robert is going to make mince meat out of me, eh?" commented the Scotchman. "That's what he thinks. Doesn't he know I am the greatest wrestler in the world?

"Bowser has announced it will be a two falls out of three contest, which doesn't mean anything. It will be a one-fall affair.

"I will muss that Frenchman up so badly that he will not be able to come back for a second fall. In fact, he'll become acquainted with one of Boston's hospitals that night.

"All I want is a referee who will let me really open up on Robert. I'm going to smear his handsome features."

CLARK'S RECORD

Robert and Clark collide in a battle for the world heavyweight wrestling championship, now held by Robert, Wednesday night at Boston Garden.

This battle will carry two very ill-tempered young men into action. Bad feeling between the pair developed last summer, when Robert accepted a bout with Clark, trained two days and then pulled out.

Heat was added a few days ago when Robert again tried to refuse to wrestle the Scotchman but was forced to go through with it by the American Wrestling Association.

Clark, an ex-cky a young man as has been around wrestling but spots has an admirable record. He has compiled a long list of victories in the little more than a year he has been in America. Prior to his arrival here he defeated many of Europe's topnotch matmen.

WESTENBERG VS. BARTUSH

Another bout on the program which is attracting a lot of interest is the semifinal, in which will be Marvin Westenberg, surefooted Tacoma, Wash., matman, and Billy Bartush, rugged Chicagoan.

Jesse James, Tacoma Greek athlete and rated a greater wrestler than Jimmy Londos, will appear in a prelim, as will Maurice Robert, brother of the champion.

Yvon Robert was unable to dodge Dazzler Clark, even at his retreat in the Canadian woods where he found a photo of Clark pinned to a tree while out hunting. Robert has finally been forced to defend his title against the Scotchman and is now in serious training for the big clash.

One Face Yvon Can't Forget

Morning Line At Rockingham

By Bay State News Service

FIRST RACE

Dundrum, Paradise 10-1
Clarksdale, Meloche 15-1
Whittle, Bartle 15-1
Light Cruiser, Jacque 15-1
Jolly, Gross 6-1
Merlute, Wimmer 12-1
Bright Don, Napier 5-1
Play Line, Scheib 20-1
Exhort, Bierman 4-1
Balkanese, McCoy 15-1
Little Paula, Dickey 15-1
Foxo, Marrero 5-1

SECOND RACE

Westview, Meloche 4-1
Civil War, Wimmer 4-1
Loyal Son, Duffy 15-1
Jackful, McCoy 5-1
Bob Charlie, Marrero 20-1
Spur Flower, Dubois 4-1
War Glow, Krovitz 6-1
Destined, McCadden 20-1
Happy Tom, Bierman 10-1
Trunillo, Mc 15-1
Hi-Sugar, Ray 20-1
All Agog, Jacque 10-1

THIRD RACE

Beneficiary, Duffy 4-1
Garcia, Driscoll 5-1
Razzle Dazzle, Ray 2-1
Day Is Done, Romaine 4-1
Zacaysam, Merrill 15-1
Gold Hat, Laidley 20-1
Exum, Bierman 4-1
Harry G, Napier 15-1
Transbriar, McCoy 20-1
Nudge, Krovitz 20-1

FOURTH RACE

Prince Danny, Merrill 5-1
High Treason, Duffy 10-1
Stasko, Dubois 4-1
Fair Time, Scheib 5-1
Jearrel, Driscoll 20-1
High Polish, Marrero 6-1
Many Moons, Napier 5-1
Lottafun, Meloche 15-1
Grandeau Boy, Jacque 15-1
Emvee, Bierman 5-1

FIFTH RACE

Mise Tad, Napier 6-1
Pepper Patch, Paradise 15-1
Reckless, Jacque 20-1
Al Carlos, McCoy 8-1
Stipulator, Laidley 6-1
Lugano, Duffy 6-1
Kimpton, Dubois 5-1
Makefit, Hartle 6-1
Bay Buddy, Wimmer 15-1
Gallant Pat, Bierman 3-1

SIXTH RACE

Blessed Event, Bierman 8-5
Adamite, Jacque 20-1
Beau Covans, McCadden 20-1
Bye Bye Will, Merrill 20-1
Bright, Napier 2-1
Golden Duchess, Dubois 5-1
Flaming Belle, Meloche 4-1
A. O'Connell, Marrero 6-1

SEVENTH RACE

Hasty Hanna, Krovitz 15-1
Prince Dean, Ray 6-1
Oh Leave, Collins 20-1
Frascati, Jacque 4-1
Gaithea, Dubois 15-1
Stompist, Paradise 15-1
Bugle Call, Duffy 2½-1
Always Blue, Marrero 2½-1
Babwrack, Scheib 6-1

EIGHTH RACE

Brown Marvel, Dubois 5-1
Red Label, Meloche 2-1
Pompous Genie, Laidley 12-1
Lady Democrat, Bierman 2½-1
John Tio, Hartle 5-1
Middlipman, Scheib 5-1
Heartease, May 15-1

Weather cloudy, track fast.

Program Selections At Rockingham

1—Bright Don, Foxo, Jolly.
2—Westview, Loyal Son, War Glow.
3—Day Is Done, Razzle Dazzle, Beneficiary.
4—Prince Danny, Fair Time, Many Moons.
5—Bay Buddy, Makefit, Miss Tad.
6—Bright Bird, Blessed Event, Golden Duchess.
7—Always Blue, Bugle Call, Frascati.
8—Midshipman, Brown Marvel, Lady Democrat.

Read the

FUEL ADS

In Today's American

MR. BOSTON

Dick Harlow Has Magic as Coach | *Dazzler Clark in Bid for Title*

By JACK CONWAY

DICK HARLOW of Harvard proved himself one of the great football coaches of the country when his Crimson eleven, with second and third string players in its line-up, was only beaten by a 7 to 6 score in its game with the Army.

Mr. Boston

Army had its full playing strength in the field, and was fortunate to squeeze out a one point victory over Harvard.

I give Harlow most of the credit for the improved playing of the Harvard eleven. I know if I were to ask him why his team has done so well this season he would tell me it was the result of having plenty of first class material.

Other than Struck and Green, Harvard has not any stars. It is a team of average, well coached youngsters who have faith in their coach and in their own ability to master his teachings.

This was proved conclusively in the Army game when a second string backfield started the game. You could not have asked for a better attack than it displayed in its drive for a touchdown in the early part of the first period.

I do not intend to join the ranks of the Monday morning quarterbacks, who now can so easily show how even a weakened Harvard team could have won.

I thought Harvard played a grand game, and looked magnificent even in defeat. The players carried out their assignments and played the game to the utmost of their ability.

Only a break in the game enabled Army to score. A poor deal from fate was all that deprived Harvard of the extra point after touchdown which would have given it a tie.

You have not heard any alibis from Dick Harlow. He is mighty proud of his Harvard team, and is looking forward with confidence to the clash with Yale a week from next Saturday.

I asked an Army man who has seen Yale mostly this year who would win the Harvard-Yale game.

"Harvard," was his quick reply. "We were lucky to beat the Crimson in the Stadium. Harvard will be stronger against Yale. It will succeed in stopping Clint Frank."

Dick Harlow isn't doing any predicting. He is patiently building for his team's objective game, confident his boys will deliver.

Clark Makes Title Mat Bid

There is much interest in the title bout, Clark for a short capacity crowd in the Garden when Robert and Clark whirl into action.

Niagara 17, Friars 6

PROVIDENCE, Nov. 8 (AP)—Niagara University scored its sixth triumph in seven football games this season when it defeated Providence College 17 to 6 here.

Tech Captures Dinghy Title

Skippers of the M. I. T. Nautical Association, the college yacht racing roost today as the result of their victory over 18 other colleges in the largest dinghy regatta ever held in this country, raced over the triangular course on the basin.

Tech's skipper was Ronyon Cole winning five firsts and a second in the six race series, totalled 80 points to win a leg on the Boston Dinghy Club Challenge Trophy.

The final point standing was: M. I. T., 80; second, Brown, 71; third, Cornell, 72; fourth, Harvard, 67½; fifth, Tufts, 64½; sixth, Trinity, 59; seventh, McGill, 51; eighth, Haverford, 40.

In the consolation series Boston College surprised by finishing top Yale and Princeton Yacht Clubs. Northeastern was the winner in this division.

The point standing: N. U., 36; second, B. C., 32; third, Yale, 46; fourth, Penn, 46; fifth, R. I. State, 44; sixth, Dartmouth, 42; seventh, Holy Cross, 38; eighth, Dartmouth alumni, W. P. I., 35; tenth, Georgetown, 32; eleventh, Amherst, 26.

Bruins Drill at Garden

Back from Montreal where they opened their National Hockey League season with a 4-2 victory over Maroons Saturday, the Bruins held their first Boston practice of the season this morning at the Garden.

All hands were in good shape except Hap Emms, who had three stitches taken over his eye, but he will be ready for play Saturday.

Dit Clapper, long the sparkplug of the team, said his back injury had healed completely and looks forward to a big season. Eddie is starting his 14th season with the club.

"This is a better team than we had a year ago," piped up Manager Art Ross, "and that was no slouch."

Bonnies Win, 22-0

OLEAN, N. Y., Nov. 8 (AP)—Halfback Walter Carew tallied three touchdowns in one period here as St. Bonaventure football team repulsed Mt. St. Mary's from Emmittsburg, Md., 22 to 0.

"Rock" Race Entries

For Tuesday, November 9.

FIRST RACE—Claiming, $500; three year-olds; 5½ furlongs.

Lady Milly	107	Whose Agent 112
Lady Marsh	106	Miss Trophy 106
Beautiful	106	Kidet 109
Good Lad	112	Mr. Dog 112
Out or Step	110	Starsetta 104

SECOND RACE—Claiming, $800; three year-olds and up; 6½ furlongs.

Sir Gallant	107	Sir Gallant 107
Scarlet	112	Spec. Cost 113
Sandy and Gay	107	Golden Ann 107
Squeez. Yo	106	Dedication 103
Lucky Ann	109	Lady Beach 104

THIRD RACE—The Temple Mono-gram Handicap; $900; two year-olds; 5 furlongs.

Good Light	115	Jane Vito 114
Mama's Boy	102	Posterity 114
Wee Sis	87	Burly 100
Uncle Lady	96	May B. 108

Also Ineligible and A. C. Bostock entry.

FOURTH RACE—The Weza Claiming Handicap; $900; two year-olds; 5½ furlongs.

Reefbreak	116	Mr. Kip 108
Bob Bob	108	Boy 108
Silicoreno	106	Aladdin 109
Sandy	98	Sandy 111
Lady Beautiful	91	Pokeaway 109

Also Ineligible—Miss A. Doris entry.

FIFTH RACE—Purse, three-year-olds and up, allowances, one mile.

Art of Peace	116	Hole Hot 111
Upside Down	115	Sun Capture 101
Bonnieside	107	Prince Savior 107
Ri Mainty	112	Trey 109

SIXTH RACE—Claiming, $900; three year-olds and up; 1 1-16 miles.

Bobbinbrook	113	Weary Lad 117
Bertuk	102	Marcia 102
Khan Aided	108	Spread 110
Wilkin	106	Lady Hawkeyer 103
Bonnieside	107	Holdout 107

SEVENTH RACE—Claiming, $900; three year-olds and up; one and 1-16th miles.

Ace of Spades	112	Count Me 111
Count Gracie	112	Flowers 112
Flying Mercury	116	Mauna O 113
Justhim	106	Corker 119

Tap's Tips

Today's Race Scratches

AT ROCKINGHAM

1—Philippi Boy, High Martin, Pete Said, Nebraska City, Morgill, Desmonda.

2—Color Sketch, Steward, Lads Grandeur, Bird Lore, Beautiful, High Explosion.

3—Irresolute.

4—Roberta, Torchess, Antarctic, Bye Bye Mary, Rebecca Lee.

5—Ace of Spades, Count Me, Flowers, Lads, Futzer.

6—Traffic.

7—Welsh Lad.

Weather clear, track fast.

AT PIMLICO

1—La Loutre, Alarming, Big Wind, Hi Blaze, Gracks, Setcmup.

2—Grenadilla.

3—Heraldic Rissa, One Jest, Fair Company, Obvase, Roman Lady.

5—Witan, Teddys Star, Flying Breeze, Wise Dart, Great Haste, Tontanna.

6—Russ K.

7—Rowes Crump, Shod and Shell, Dark Power, Flying Banner, Bread King, Golden Vein.

8—Canpta, Tiempo, Wild Count, Fender, Oldfield, Lockstep, Sunway.

Weather clear, track fast.

All-America Tackles Puerile Against Crimson

By JOE CASHMAN

Harvard's crushing defeat against the Army Cadets at West Point Saturday was by far the greatest setback to the coaching genius of Richard Dresser Harlow than was the Dartmouth game which cost Dick Harlow his job as head coach at Harvard a year ago.

For the Big Green eleven that played such an unbelievably poor game against the Army Saturday was one that was supposed to be built of championship timber. It was one that was supposed to be built of championship timber from the ground up. It was one that was supposed to be made up of the cream of the country's football crop.

But you know better as well as I do what happened against the Army Soldiers in the Stadium.

For there you saw the Crimson team that was supposed to be the class of the field in material at the mercy of most of the second and third string players in the Army eleven.

You saw the Crimson team that was supposed to be the class of the field in material at the mercy of most of the second and third string players in the Army eleven.

You saw Cassidy, a player who never previously had been in a Harvard football game, make a few minutes stop in and out of the line like All-American by the name of Ryan, Kinsley or Kilpatrick ever did in their three years in the Army eleven.

In short, you discovered that with third-stringers, the Harvard eleven was still as well drilled and as technically perfect in every respect as any team you had ever glimpsed.

So, realizing that while a college squad might have a dozen exceptional performers, none ever had three dozen, you readily admitted the only possible answer was that this Harlow gun is truly a miracle man.

There is much more to it than that.

Harvard's crushing defeat by Army was the result of many factors. Some of these factors were beyond human control. Others could have been overcome by the players themselves.

The first factor was the physical and mental preparation of the players to meet the opponents who, no matter whether it is in a football game or attending a spiritualistic seance, always give Harvard trouble.

Harlow's warning, and above all, the fact that Harvard was supposed to be the class of the field, were responsible for the Crimson players not being keyed up to the pitch of nervous excitement that they should have been.

The second factor was the physical condition of the players. Many of them were not in the physical condition that they should have been in.

Harlow's warning, and above all, the fact that Harvard was supposed to be the class of the field, were responsible for the Crimson players not being keyed up to the pitch of nervous excitement that they should have been.

MATERIAL INFERIOR

The first factor, the physical and mental preparation of the players to meet the opponents who, no matter whether it is in a football game or attending a spiritualistic seance, always give Harvard trouble.

Harlow's warning, and above all, the fact that Harvard was supposed to be the class of the field, were responsible for the Crimson players not being keyed up to the pitch of nervous excitement that they should have been.

The second factor was the physical condition of the players. Many of them were not in the physical condition that they should have been in.

TOLL THEN ISBELL

You saw Cassidy, a player who never previously had been in a Harvard football game, make a few minutes stop in and out of the line like All-American by the name of Ryan, Kinsley or Kilpatrick ever did in their three years in the Army eleven.

In short, you discovered that with third-stringers, the Harvard eleven was still as well drilled and as technically perfect in every respect as any team you had ever glimpsed.

So, realizing that while a college

Need Money?

Get This Added Protection

At absolutely no extra cost you now obtain life insurance protection on personal loans under the Shawmut Monthly Payment Plan. Thousands of responsible people have solved personal financial problems under this low-cost plan providing for systematic repayment over an extended period. You need not be a depositor to use this service, available to Boston and nearby communities. Inquire at our main office or at any of the sixteen Shawmut branches.

Call or write for our new folder describing this Plan

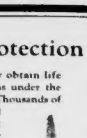

THE NATIONAL
Shawmut Bank
40 WATER STREET • BOSTON

Listen to our broadcast by the Philadelphia Orchestra over Station WBZ every Monday evening — from 9 to 10 o'clock

---

SAVE MONEY ON WINTER NEEDS *with a Morris Plan Loan*

ORDER fuel and winter clothes ... now ... before costs get too high! Pay the bills through Morris Plan—quickly, pleasantly, easily. Among the many different loan plans are several that need no endorsers or collateral. Repay in 12 to 20 comfortable monthly amounts. Our loans cost but a few cents a day.

Boston **MORRIS PLAN** *Company*
209 Washington Street, Boston
License 62
also Cambridge and Roxbury

YOUR ABILITY to make small regular payments is **Our Security for LOANS up to $300**

Personal offices ALL PLANS so that you can borrow CASH without any endorser or security.
Every effort is made to serve you quickly—no red tape here. Phone or call, you are assured of strict privacy. Repayments are arranged to fit your pocketbook. Come in or phone, Hub. 1540. Licensed. No obligation.

PERSONAL FINANCE CO.
3 Downtown Offices
- 72 TREMONT ST. License 22 Phone CAP. 5317
- 6 BOYLSTON ST. License 18 Phone HUB. 1720

(Conveniently located in Franklin)
2% automatic offices in Metropolitan Area and many towns. Phone Mis. for the 7322, for extra cash service or information. Your Union Friend. HUB. 540.—P. F. M.

At your Service

Let the Pilgrim Help You with your financial problems. Loans to suit your needs made within one day. Loans up to $50, and including $2000 under state Supervision. Call, phone or write.

PILGRIM PLAN $50. to $2000
24 SCHOOL ST. CAPITOL 7240
RM. 505 50 FOOT LICENSE 55

AUTO WHILE IN YOUR **LOANS**
NEW LOW RATES
AUTO OWNERS FINANCE CO., INC.
50 COLUMBUS AVE. LIB. 9250
MOTOR MART BLDG. LICENSE NO. 114

PERSONAL LOANS NATIONAL
LOANS On Diamonds, Jewelry, CASH
LUFTIG'S, 333 Washington St., Rm. 401

LOANS
$20 TO $300
A GOOD RADIO SHOW
EDGAR A. GUEST
"IT CAN BE DONE"
TUES., 8:30 P. M. WBZ
HOUSEHOLD FINANCE
CORPORATION
"Just a step around the corner"
Studio Building, 4th Floor
110 Tremont St. Phone LIBerty 2574
License No. 274
FOR OTHER ADDRESSES SEE YOUR TELEPHONE DIRECTORY

AUTO & TRUCK LOANS
1 HOUR SERVICE
AMERICAN FINANCE CORP. License 22
Room 522, Park Square Bldg. HUB. 1533

AUTOS Take Over Payments, Cash Loans to Refinance. Call Mr. Lewis, HANcock 1700

LOANS on auto, truck. Inst. Finance Corp. Room 1000 Conn. Inc. Bldg., 31 St. James Ave.

WORKINGMANS LOAN ASSOCIATION
178 TREMONT ST. Room 1010 STATE 60

HEIRS Specialize regards trust funds. F. Levi Co. 40 Court St. Can 3093

Real Estate

80 Houses for Sale

Investment Property
So. End brick property, 8 apts. Income $1115 per mo. Only price $15000. Terms $4000 cash; bal. on mortgage.
Roxbury—3 family house—single family and store, corner location. Income $108 per mo. Price $7000. Terms $2000 cash. Bal. on mortgage.
CARRIAGE CO-OPERATIVE BANK 50 DEVONSHIRE ST.

SAVINGS BANK OFFERS
836 BEACON ST., BOSTON
14-room brick house—suit 2 families. Income $1200 per year. SALE PRICE $8000.
55 MOUNTFORT ST., BOSTON
15-room brick house—family home requires assessed for $7000. SALE PRICE $4000.
REAL ESTATE DEPARTMENT
Laf. 4420, or call at 2 Park St., Boston.

2, 3 and 6-FAMILY PROPERTIES
Good neighborhoods, well set to suit able parties on easy terms. See Mr. Lowell, Room 208, 14 School St., Boston.

We have available properties in need of repair located in most sections of Greater Boston. Will sell to responsible parties on easy terms. See Mr. Towne, Room 1010, 50 Congress St.

We are dominating homes taken in trade. Many buys & fine home. They are modernized—also new gas equipment. Terms. Open Sunday 2-5. Directions Beverly Rd., Forest Hills. Jam. 2125.

BANK PROPERTIES All types & Prices Select Lists. Econ Assoc. Tel. B-342. Eve. Tel. 2109.

NASH for **BANK BARGAINS**
2757 Mass. Ave., Cambridge. Ke. 3200. No. 4065.

DUTCH COLONIAL—ALMOST NEW
6 rooms, 15-foot B. and 4 bedroom sun-M.

Back Bay
SELL, RENT, Buy or Exchange, Inside, Outside. Call Mr. Watchen, Kenmore 1700.

Braintree
6 ROOM modern Bungalow, to sacrifice; $4000 cash. Phone Braintree 0568-W.

Dedham
$4000 6 rooms. All reconditioned. $600 cash down to responsible party. Call Mr. Lowell, Room 208, 14 School St., Boston.

East Bridgewater
6 ROOM furnished home, near school house, 3-car garage, chicken house, etc. BRADFORD E. HATCH-M.

Lexington
NEW 6-rm. colonial, oil heat, tile bath, garage, 50 min. to Boston. Bargain, $8000. L. J. Reynolds, Lex. 0348.

Malden
Beautiful 6-rm. bungalow, all improvements, fireplace, garage, convenient to transportation. Price $7500. Terms.

$7500 6 rooms and bath, day, tel. and garage, 10 min. to Boston, 5 min. to transportation, for quick sale, near school for sale below. Mr. Watchen, Kenmore 1700.

Quincy
WILLASTON—FULL SALE OR RENT 8-room house, all improvements. APARTMENTS Apply B. & BURR, REE. 2115. Quincy 2414.

80 Houses for Sale

Cambridge—$100 Down—Price $2300
6-ROOM HOUSE in good condition. Some improvements. Suitable for 1 or 2 families. Corner location, nice yard. Located at 21 Franklin St., corner of Hancock, 1 minute from Mass. Ave. Tram, 77 cars or evenings and Sunday call Kirk. 0612.

Roxbury
CONVENIENT, well built 5-fam. house, all rented, newly renov., few minor outside repairs. Double chimney, heat vent. 6-6-5. Owner leaving town will sell for $5500 cash or reasonable sale 10 rooms, 4-4-3, well built, can be easily made 2 family. Garage, heater, shades included, must be seen to be appreciated. Priced at $6,500.

Somerville
3 FAMILY, near Davis Sq.—Good location, 6-7 rms. & bath, garage, driveway. Low taxes. Income to meet. Pric. 7938.

$9000 10 rooms, 3 baths, 2-car garage, all improvements, fine location, $9,000 cash or terms. Mr. Mac Ave. Kenmore 1421.

Stoneham
$55.05 per month buys an all electric home for lot. A. P. Rounds, Stoneham 0030.

Walpole
BEAT—Come look at Electric heat in this 6-rm. home. Nurwood 1009.

Watertown
MOD. 10 room Colonial, 3 baths, 2-car garage, excellent location. Mid. 6977.

West Roxbury
CHOICE HOUSES AND APARTMENTS
For Sale and to let. Mrs. Crocker. Par. 2025.

81 Lots for Sale

Billerica
2 ACRE $250. 52 weekly. Pinehurst, Billerica. Inform. 5000-W.

Marshfield, Mass.
$78 Ocean view, good sand, level, choice corner lot, electric lights, water, gas, sewer, macadam road. Will build to suit. Open Sun. Brochure Mansfield and Co.

82 Farms and Land for Sale

FARM BARGAINS Chicken Free Illustrated farms, business homes, acreage, village. BRADFORD E. HATCH-M.

New England
Farms, all types and sizes. Terms. Write Federal Land Bank, Springfield, Mass.

83 Business Property for Sale

MANUFACTURING BUILDING
Within Rec. of Franklin & Province Sts. Two floors, 50x100, sprinkler system, steam heat, elevator, fine for pipe threading, bending, assembling, etc. Low current and lights. Oil steam heat. Low taxes. Possession Dec. 1st. Apply Trustee, Boston Protected Corner, 50 Bromfield St., Boston. Hanc. Tel. 1700. Open daily 9-12.

86 Real Estate Mortgages

HOME mortgages written to fit individual needs. Loans based on the conservative judgment of Boston Five Cents Savings Bank. Harvard Sq., Cambridge. West Roxbury Cooperative Bank, 740 Centre St., West Roxbury. Open daily 9 to 12, Saturday 9 to 1. Other hours by appointment. Cambridge Real Estate Mtge. Co., 1 Brattle Sq., Cambridge. Hanc. Tel. 0700. Open daily 9-12. Saturday 9-1. Mortgage Money to Invest. We are Mortgage Correspondents for Provident Institution for Savings, Boston. Comprehensive Personal Service. Mortgage Department, Cambridge Trust Co., 1400 Massachusetts Ave., Cambridge. Tel. Kirkland 1400.

Announcements

23 Dancing Instruction

BE POPULAR! BECOME A GOOD DANCER
Boston's Foremost Ballroom Dancing School

15 Private Lessons $5
Uptown School Dancing
330 Mass. Ave. at Hunt.
Private Studios Also Showing Boston
TEL. COM. 0330 Eve. Sat.
Brunswick Records Played Exclusively
Class nights, etc. Beginners guaranteed to learn. Private Lessons Any Time. Miss Marguerite Connolly in Young Lady Instructor. Miss Connolly's Studio, 1 Park Sq., Boston.

PAPARONE 131 1924 Member of D.M. of A. Private Lessons. Class. Studio, 1 Park Sq. Boston. Hanc. 1308. Res. Bel. 0140.

My REPUTATION is Your PROTECTION
BALLROOM Conducted by 4 TAP Aces
PROF. RITTER 177 Tremont St.
TAP STANLEY BROWN, FORMERLY LATTON
STUDIO AND CHILDREN'S CLASSES
COPLEY SQUARE MONTINGTON AVE. COM. 6633
3 PRIVATE LESSONS $5
Studios at 27 Mount Ida, Com. 2020. $1
Beginners Guaranteed. Noted Stars. Expert Instruction

29 Medical

FREE, X-RAY

URINARY-SKIN Prostate, Kidney, Blood Diseases
Reasonable Fee Hours 9-5 Consultation Free
R. W. POWER, M. D. 32 BOYLSTON ST. HAN 5938
PILES The Dover Rx. Clinic, 16 Dover St., Boston. Send for free booklet.

PROFESSOR ROBERT E. ROGERS, the scholar's viewpoint expressed every day (except Saturdays) in his column, "This Is The Life," in the Boston American.

Announcements

9 Funeral Directors

J. S. WATERMAN & SONS SINCE 1815 FUNERAL SERVICE
Local and Suburban

10 Monuments

MONUMENTS OF QUALITY
J. Craig
DIRECT TO YOU AT LOWEST POSSIBLE PRICES
LE PERSONAL SERVICE
NO AGENTS NO MAIL ORDER

18 Special Notices

NOTICE TO MEMBERS
Cabot Lodge Associates
1153 Washington St., Boston

Special Party Wed. (ANNIVERSARY EVE). Floor show, three dinners, dancing every night. Reservations now for holiday season. Hanc. 1308. Res. Bel. 0140.

Employment

60 Help Wanted—Female

WOMEN—WORK AT HOME
Make $5 a week and more, stitching up rag dolls. HARVARD TOY SHOPS
1 Continental St., Malden
395 Salem St., Malden
441 Main St., Stoneham
1 Hillsdale Sq., Cambridge
$12 CASH do NOT write—CALL in person

WE HAVE OPENINGS
For attractive CHRISTMAS DISPLAYS
MR. DANA 33 IRVINGTON ST.
Opposite Symphony Hall.

Hosiery — Christmas Cards — Lingerie
Why wait until Christmas to make money selling Hosiery, Lingerie, Christmas Cards, Gifts, Novelties, Jewelry, Linens, Toilet Goods, Blouses, Underwear, Sweaters, Dresses, Coats, Suits, Millinery, Shoes, Rugs, Blankets, Curtains, Corsets, Silks, Woolens, Furs, Men's Furnishings, Etc. Many other lines nationally known—from factory to your home. Experience unnecessary. Write today for FREE sample outfit and FREE bonus. ROYAL CROWN, 26 Summer St., Boston.

Earn extra money addressing, mailing our circulars. Spare or full time. Write Dept. 1, Including stamps. No selling. Write circular. Enclose stamp. 800 Main St., Malden, Mass.

PART TIME work, 2 to 4 hours daily. Broad Cloth, 76 Summer St., Boston.

60A Help Wanted—Domestic

A General Maid, one to room, two in family. Good wages. Call Monday 4111.

YOUNG PROT. SWEDISH WOMAN, $30 plus tips. Care for children, own room and bath. $12 week. Bro. 0107.

Generals $12-$15. Helpers $5. Adams House, 57 Winchester St., Brookline.

MOTHER'S helper in Roslindale, own room, no washing or heavy work. Must love children.

MOTHER'S helper, small apt., 1 child, good home. 22 Wilder St., Rox. Fam 2020.

MOTHER'S helper in apartment, live in, 2 children. Mrs. Lesser, Longwood 3150.

GEN. MAID, live in, one room, small family, plain cooking, no heavy wash, exc. home. $10. Centre Newton 0142.

WHITE girl, 20-30, light housework, live in, no cooking. $8. Parkway 4048.

GIRL—Housework, live out. Mrs. Bloomberg, 124 Beaver St. Dor. Cen. 1050.

61 Help Wanted—Male

LEARN RADIO
on CD-PAINED graduates placed in over 2 years in shipping, broadcasting, manufacturing and service companies. Day and evening classes. Low tuition. Easy terms. Catalog free.
MASS. RADIO SCHOOL
18 Boylston St., Boston Hanc. 0184

WE HAVE OPENINGS
For attractive live wire salesmen to sell four outstanding CHRISTMAS DISPLAYS
MR. PRICE, 31 IRVINGTON ST.
Opposite Symphony Hall.

62 Help Wanted—Male and Female

HIGH SCHOOL BOYS
AND GIRLS who wish to make extra money selling Christmas Cards and Gifts. Write for free sample outfit.
BEAUTIFUL DE-SIGNED CHRISTMAS SETS
Address MR. MILLER, 262 Washington St., Room 1, Boston.

PART TIME work, 2 to 4 hours daily. Broad Cloth, 76 Summer St., Boston.

63 Situations Wanted—Female

EXP. colored woman wants laundry work only 3 days a week. Reas. 9768.

SECRETARIAL—Experienced, capable, middle-aged, Boston Prep. refs. Tel. 9216.

65 Agents and Salesmen

SELL high grade Christmas Cards. No exp. nec. profit on each $1.00 box. Easy sales. Write for samples. Imperial Greeting Studio, 38 Perkins St., Winthrop, Mass.

68 Instructions

Machine shop practice, welding, arc and acetylene. Diesel engines. Separate or combination, all practical courses. Massachusetts Diesel Institute, 40 St. Stephen Street, Boston. Commonwealth 4210.

1938 GOVERNMENT JOBS. $1116-$175 month. Men-Women. Prepare immediately for Boston examinations. Particulars free. Franklin Institute, Dept. 171P, Rochester, N. Y.

Essex County Day and Eve. Course Engineering and Electrical School, 91 Haverhill St., Boston.

Fall Rentals

90 Offices and Stores

Cambridge
NEIGHBORHOODS alone suitable for any business, rent reduced to $10 per month. Located at 291 Columbia St., near corner of Hampshire. Tel. Trow. 2278.

94 Unfurnished Apartments

APARTMENTS—HOUSES—ROOMS
All areas and at all prices are listed at 19 Bacon St., Holmes Realty Bureau. If you do not find just the house you require listed in these columns call at the R. H. White Co. and talk with Barbara Holmes. Fifth floor, corner of Summer and Bacon St., Boston.

Back Bay
7 ROOMS; heated, continuous hot water, janitor service; suitable for professional man. L. D. Paine, 160 Marl. Ave. Ken. 1421.

3 ROOM $25. 2 rooms $20. MUTUAL REALTY CO., 30054 Beacon St. Ken. 0529.

Boston
9 BLACKWOOD ST.—Newly refinished 8-room suites with new plumbing, heat, hot water. Resident janitor. Ken. 9673 nights and Sunday. Ken. 0430.

Brighton
5 ROOM lower (2-family), with garage, $45. Also unfurnished flat, 6 rooms, $40. Hob. 1606. Norwood 1009.

Cambridge
MOD. 1and 3 rms., kitchenette, elev., free refrig., 24hr. service. 262 Broadway.

Charlestown
8 ROOMS, bath, steam, imps., good cond., $5.50 weekly. 26½ Lincoln St.

Dorchester
UPHAMS CORNER—6 rms., all inmost, white sink, enamel range $35. Gar. 1820.
Adams Sq.—Hd. 7 rms & bath, good cond., rent $ w. refrig. Inc. Tax 5547.
Mattapan—Parkside Manor—Luxury apts. 4-5-6 rms. Apply after 1 and 7 Ashley Street or Ash. 2200.
LOVELY 3-rm. apt. 81 Harvard St. $27. Inquire 79 Harvard St.
4-5-6 rms. Apply after 1 and 7 Ashley Street or Ash. 2200.

Hyde Park
LOWER 2 family, 5 rooms, non parlor, garage, on Sunnyside Ave. Hyde Park. 30 WESTMINSTER AVE.—Modern 6-room apartment. Hyd. 0198.

Jamaica Plain
6 and 8 rooms steam heat. $27-$35. Apply at 3 Jackson Sq. Jam. 0800.
NEL Pond—Newly remod. upper 7 rms. oil heat, $55. Also 6 rms. $45. Jam. 2824.

Malden
MOD. upper 7 rms., 2 baths, oil heat, garage, central. $45. Mal. 2000.

Mattapan
6 rooms, hot water heat; bookcase, fireplace, $75. Also 6 rms., $60. Apply 117 WALDHILL ST., Mod. 6 rms. A 1 cond. parking. Ev. 9721.

Revere
NEWLY renovated 5-rm apt. piazza h. water heat white sink. $32. Rev. 2618.

Roslindale
5 ROOMS, unheated, 2 windows, 1 minute to car. $18. Call 2014 Centre.

Roxbury
$45 and up Heated suites 2-4 rms. Also 4 rm. Tiled bath. Apply Janitor, Washington Park Apts. Dud. 1000.

Somerville
HEATED mod. 3 rms. continuous h. w. Adults. Som. 1204.

93 Moving—Trucking—Storage

5 ROOMS MOVED $10
PIANOS $5, Inc. Vans, Tel. CHA. 1868. Bonded Storage. 1st Month Free.
LOCAL AND LONG DISTANCE MOVERS Loads insured. Prompt service. 6 A. Atlantic Ave., CHARLESTOWN 8500.

5 Rooms Moved $10. A no storage. Prompt service. Local or long distance. Chu. 0074.

95 Furnished Apartments

Back Bay
1-2-ROOM apts., kitchenette, bath, refrig. $7.50-$10 wk. After 4 P. M. 2 A 1 Ave.

Distinctive furn. modern 1-4 room suites, tile baths, shower, all elec. kitchens, maid service. 323 Comm. Ave. Ken. 2697.

Brighton
$5 Will remove your rugs with vacuum cleaner and STA. 4961.

Cambridge
MUST BE LEASE
Attract. summer apts. Memorial Drive location. Will do anything to sublet, furn. and whether outdoors or furn. The Parkway, 1 Memorial Drive. Tel. Kirkland 1400. Apply to Mr. Fitzpatrick, Kitchen, large living room, bedroom, bath, sun porch, fine river view, quiet, elevator, janitor service. $65.

FURN. room, private bath, kitchenette. Also room of 2. 127 Chestnut St.

Waltham
FURN. duplex bungalow, 4 rooms, 30 min. Boston. Wal. 1000.

Watertown
70 Pleasant St., 2 rooms, private bath, $7 week. Wat. 1000.

100 Housekeeping Rooms

Boston
In APPLETON ST. Furn. 2-3 rooms, light and heat. Hanc. 1308. Res. Bel. 0140.

Somerville
TWO large rooms, sink, kitchen, clean, $20. Som. 1204.
21 RIDDLE AVE.—Bedroom and kitchen, linen, for baking, everything else. Ask about our NO FINANCE Plan.

102 Rooms With Board

Roxbury
GIRL can have room in small family. Reasonable. Call Rox. 0258.

103 Rooms Without Board

HOTEL ESSEX
FOR COMFORT AND CONVENIENCE
Special Weekly Rates $8.00 Up
DAILY RATES $1.50 UP

Back Bay
115 MASS. AVE. Corner 2 near Main St.

Beacon Hill
BEACON HILL Garden.

Boston
DOWNTOWN, near amusement, shopping district. Rooms of reasonable rates. Hanc. 1308. Res. Bel. 0140.
IT COSTS NO MORE to stay at the Hotel Touraine. Single rooms $2.50 up. Double rooms $3.50 up. Tremont at Boylston Sts.

Brookline
12 THORNDIKE ST., near Beacon. Attractive rooms, suitable for 2. Reasonable. Reg. 1.

Cambridge
HARVARD SQUARE—Large, sunny room, suitable for 2. Reasonable. Reg. 1.

Dorchester
Large sunny room, suitable for 2. Reasonable. Reg. 1.

104 Children to Board

$5 GIRL can have room in small family. Reasonable. Call Rox. 0258.
CHILD over 2 years to board. Mrs. Hall, 1 Bellevue Ave., Newtonville.
INFANT or child to board and care home. Mrs. Hall, 1 Bellevue Ave., Newtonville.

Arlington Heights
LADY will board child. Mrs. Bond, 5 Bond Ave. Back Bay Ter. Ken. 2000.

131 Washing Machines

EASY WASHER Factory Rebuilt $35 up
EASY Terms $5 down $5 mo. Open Sat. Eve. 1000 Mass. Ave. Kenmore 1000.

136 Typewriters

THE NEW MONARCH "8"
3 MONTHS $5
Initial rental applied on purchase. Pay $5 monthly.
AMERICAN TYPEWRITER CO.
171 Federal St. LIBerty 6195

ELSIE ROBINSON, writes from the woman's viewpoint, discusses everyday affairs and problems, regularly in the Boston American.

The Bargain Market

127 Clothing—Furs

2 for ONE SALE
MERCHANTS-SUITS
WERE $25 $35 $45
NOW $9.75 $12.75 $15.00
UNITED CLOTHIERS
109 WASHINGTON STREET 109

129 Furniture

FOLDING CHAIRS and TABLES for sale or rent. Hall Rent Co., Roxbury 7000.

130 Refrigerators

NORGE We can put you in one for $10. Easy terms. Open Sat. Eve. 1000 Mass. Ave. Kenmore 1000.

"Where to find it"

A DEPENDABLE GUIDE FOR MERCHANDISE AND SERVICE
EVERY SUNDAY, MONDAY, WEDNESDAY AND FRIDAY

Accordions
ACCORDIONS We have small and med. size accordions for sale on easy terms. Boston Piano Co., 122 Boylston St. Hanc. 8070.

Antiques
KALMAN'S WE BUY ANYTHING, ANTIQUES, BRIC-A-BRAC—JEWELRY, ETC. 918 Tremont St., Boston. Tel. or Write. DIV. 8974.
FURN. Remodeled—We buy, sell, exchange and appraise. Prospect, TRO. 9641.

Automobiles For Hire
Rent A Car or Truck SELF DRIVE YOUR OWN. Auburn Rent-A-Car Service, 79 Sudbury Sq., Boston.

Auto Repairing
MOTOR TUNE-UP CARBURETOR BRAKE SERVICE
1375 Boylston St. **HARVEY'S**
KEN. 3780

Banks
Merchants Co-Op. Bank
24 SCHOOL ST., BOSTON. HAN. 0100
DIVIDENDS PAID REGULARLY FOR OVER 40 YEARS

Beauty Shops
MANNING'S BEAUTY PARLOR Ad-vanced hair styling. Open even. Mon., Wed., Fri. till 9; Sat. 9-7. 30 Harvard Ave. Allston.
INDIVIDUAL BEAUTY CARE—Shampoo, manicure, finger waving. Croquignole. Ken. 2370.
ANNETTE BEAUTY SHOP Permanents $1.50 to $5. 1 Exeter St., Boston. Com. 0150.
Have Marie Beauty shop—Individual care, all beauty services, 404 Salem, Mys. 4000.

Boilers
BOILERS Rolling, installed, industrial heating. Scott & Co., Malden 2050.

Building Materials
SIDE Walls, Roofs, Asbestos Shingles. CREMSBY, SOU. 2826.

Cider
FRITZ'S Rec Cider Mill. Boost cider pressed daily. Route 2A, No. Lincoln.

Corsetiers
Custom Corsets Alterations while you wait. Expert fitting. Reasonable prices. 184 Boylston, Rm. 28. Ken. 0113.
TRIXY Corsetiere. Comfort—health—style. Appt. Granite 1787.

Custom Shoes
SHOES FOR CRIPPLED, DEFORMED FEET MADE TO FIT. EXPERTS FOR THESE CASES. FACTION GUARANTEED. STANDARD SHOE MAKING CO., 175 TREMONT ST., BOSTON. RICHARDS.

Custom Furs
MERSER'S Buffa furs perfect for re-model, repair, price. 178 Tremont, Rm. 616. Hub. 1445.

Firewood
KINDLING, wood, split edgings cut stove length. $5 per cord. Nurwood 0082.

Floors
"HAND-RITE" Floor Surfacer $150.50. Union Hardware, 582 Water, Fitchburg.

Florists
MASTERS FLORIST—Flowers and wedding pieces, low prices. Reg. 6207. Guaranteed.

Ghost Writers
WE WRITE Speeches, Reports, Research, Articles for publication. Your Writing Service, 683 Boylston, Com. 0178.

Hardware
Franklin Stoves, H. B. Smith boilers, furnaces, R. B. & W. Parts. 38 Union. Cha. 0040.

Magazines
PROMPT and efficient service given to magazine subscriptions. Tel. Hub. 1000.

Metal Weather Strips
COLUMBIA Metal Weatherstrip Co., 39 Granite Ave., Dor. C. Mann. Co. 0419.

Money to Loan
MONEY LOANED ON DIAMONDS
WATCHES, GOLD, SILVER, JEWELRY, OR CASH PAID
Licensed Lenders on Diamonds, Watches, Jewelry
LIBERTY BROKERS & CO., 333 Washington St., 4th Floor

WHERE TO FIND IT
THE WHERE TO FIND IT SERVICE tells you where to find any needed service or merchandise.
If you don't find here what you want phone LIBerty 4000.

Movers
LOADS wanted to N. Y. or Maine, 2 or 3 Months. Reliable. Prof. Mov. Co.

Novelties
TRICK SHOP 2 new Novelties, Parties and entertainments. Tel. Hub. 1445. 178 Tremont St., Rm. 616.

Oil Burners
OIL BURNERS $35.50 installed. 31 North St., Hingham. Hing. 1000.

Pianos—Musical Instruments
Come to or phone BOYLSTON PIANO CO., 122 Boylston St. Hanc. 8070.

Radios
RADIO repairing, all makes, reasonable. Radio Service Co., 1 Exeter St. Com. 0150.

Scalp Specialists
THE THOMAS Method, Scientific—Individual Treatments. Ken. 0100.

Sewer Cleaning
CLOGGED SEWERS Cleaned or no charge. Est. 1900. Call Arlington 0114. ROTO ROOTER MACHINE. Kir. 7755.

Sewing
REPAIRS, cleaning, Mr. service 40 yr. White Hose Revealing, 110 Warren St., Brookline.

Tailors
LADIES AND MEN'S coat remodeling. Ashmont 2114. Hunt. Ave. Ken. 0294.

Textile Mending
A-1 mending holes, burns, tears. Blue serge a specialty. 178 Tremont, Rm. 616. Hub. 1445.

Travel Opportunities
FLORIDA $17 Mid Town Tour Svc. **LIB. 0778**
100 Boylston St.

Typewriters
RENTED 3 mos. $5 per. buying. Easy Typewriter Exch., 334 Boylston St. Com. 0300.

Upholstering
EXPERT UPHOLSTERING—Reas. Prices. 484 High St., W. Medford. Arl. 1818.

Where to Dine
STATE SPA BARBECUE CHICKEN SEA FOOD SPECIALS
Beer, Wines, Liquors. Entertainment. G. KHOURY, 122 Broadway, Somerville.
Pennant Restaurant, Dine-Dance, Chop Chicken, Steak, Circle 9744, Revere Line, 9000. Nights Ken. 9218.

Automobiles

200 Automobiles for Sale

New Car Guarantee
NO MONEY DOWN
Buys any of these cars
Make payments direct to us

'37 Ford Tudor		
'36 Plym. Tr. Sd.	$19.25	
'36 DODGE Tr. Sd.		
'36 Ford Tudor		
'36 FORD Conv. Cpe.	$18.02	
'35 PLYM. 5-Pc. Tr.		
'35 PACK. Tr. Sd. 8 W		
'35 PONTIAC Conv. Cpe.		
'35 FORD Tudor		
'34 DODGE 4-Dr. Sed.	$14.93	
'34 PLYMOUTH Sed.		
'34 MAXIM Lgt. 5-Pc. Tr.		
'33 FORD Conv. Cpe.	$12.45	
'33 FORD Tudor		
'33 CHEV. Town Sed.		
'33 CHEV. R.S. Cpe.		
'33 HUP. Conv. Cpe.		
'33 FORD Conv. Cpe.		

LOOK
HOMESTEAD DODGE—PLYMOUTH
Economy Headquarters
1311 Boylston St. Open Till Midnite

Mr. Batson Offers!
This Outstanding Bargain for Today ONLY
$32 Buys perfect, original paint and upholstery late one owner Chevrolet coupe; your present car will no doubt more than cover payment. Drive it with 10 months to pay.
BATSON MOTOR CAR CO.
676a Mass. Ave., Camb. Tro. 8188

GROVE HALL PONTIAC
Brand New Pontiac sale and value event now on at this racing hub! Today! Only Special allowances for your car! 20 months to pay. Kushner, Act quick. Many others. Used car prices reduced. 800 Blue Hill Ave., Mattapan 7600. Open Sat. 11 P. M.

Ask about our NO FINANCE Plan.
$5 TAXES OUT AWAY Price Pay
'35 Ply 4-Dr. Del. Sedan $525 $25
'35 Ply 4-Dr. Sedan $495 $25
'35 Pontiac 4-Dr. Sedan $495 $25
'35 Plymouth 4-Dr. Sedan $475 $25
Plymouth Motors, W. Abbey, Dover Sun. 0787

'34 DODGE TRUCK $269
1½ Stake Body, excellent cond.
1000 Columbus Ave., Roc. Hig. 1851.

'37 Dodge Tour. Sedan $675
FIDELITY FINANCE CORPORATION
153 Washington St. next to Mechanics Bldg. Room 207. Boston.

Fowler-Sq. Chev.
'34 Dodge Coupe. Radio. Heater. Trunk. Reduced to $295. Now at home, 2055 Mass. Ave., Cambridge. Kir. 4100.

'36 Ford Tudor Touring. 35 Master Chevrolet Sedan, 6 wheels. Both in excellent shape. Terms to suit. $335
LITTLE MOTOR INC. Watertown.

AUTO REPAIRS TIME PAYMENTS
STRATTON MOTORS, INC.
1000 COMMONWEALTH AVE. ALL. 1100

'34 CHEV. COACH $145
JACKSON SQ. CHEVROLET
NORTH QUINCY GARAGE
111 Hancock St., North Quincy. Kwy. 1100

'34 PLYMOUTH DE LUXE 5-PASS. SEDAN. Blue. Duco—Runs like new. $115 dn.
Chisholm Sq. Chrysler & Plymouth Inc.
Dorchester Ave. at Bowdoin St. DOR. 1000

'34 Ford Tru Coupe Top Truck $225

'37 WILLYS SEDANS $495
Buick Inc. 51 Boylston St. Hanc. 7000.

'33 Pontiac $150

'37 OLDS $495
Like new—Low mileage. Southern Motors, Inc. 1000 Mass. Ave. Kenmore 1000.

'33 Ford $195

'33 Chevrolet $540

$10 DOWN
Buy Ford V-8 and Chevrolet 6 cyl. Sedans. Ford Coupe. KENMORE 1184.

FORD OF SEDAN CERTIFIED CONDITION. WILL SELL FOR STORAGE. GARAGE 814 MASS. AVE., CAMBRIDGE.

Buy Direct from Owner & Save Money
Nash 8, 6, cyl. Sedan, 1936. Like new. $275
Nash 6, 6, cyl. Sedan, 1935. $60
GMC TRUCKS FROM $25-$1000
108 SO. BEACON ST. BRIGHTON

The Bargain Market

139 Oil Burners

Oil Burners DERANT SALES Florence Heater $85.00 at Harvard St. Sta. 1313. Derant Sales Dist. 7446 Boston Complete Oil Burner Service. Easy terms. Prompt delivery. Burners, Boilers, Stoves, Ranges, Parts, Repairs, 14 Portland St. Lib. 0778.

MAGEE ranges and salesmen wanted for each town in Greater Boston. Magee Furnace Co., 18 Dartmouth St., Boston.

Oil Burners $49.50. Stoves $9.50. Modern Mfg. Co., 31 Summer St., Lynn.

Range Burners $15.00. Stoves $9.50. Modern Mfg. Co., 31 Summer St., Lynn.

Oil Burners at Harvard St. Sta. 1313. Derant Sales Dist. 7446 Boston Complete Oil Burner Service. Easy terms. Prompt delivery. Burners, Boilers, Stoves, Ranges, Parts, Repairs, 14 Portland St. Lib. 0778.

140 Coal—Coke—Wood—Oil

COAL NO MONEY DOWN COKE
4 Tons in Your Bin, $1.75 WEEK
ALL WINTER TO PAY
GUARANTEED New England Coke
SNIDER Bridge 5050
STOVE COKE, $10.50, NUT $10.00
● ● EASY BUDGET PLAN ● ●
MOGAN COAL CO. KEN. 1060

COK-OLGA 1 TON $10.45 Del.
Contract 2035 Hub
QUALITY AND PRICE. CAP. Bond
Lake Distributors, Inc. 114 State St.

141 Building Materials

Oak Flooring, full thickness. Par ft. **4¾** cts. up
TONGUE FLOORING AT LOWEST PRICES
FRIEND LUMBER CO.
19 Gilson St., Medford Tel. MYS. 3450

200 Automobiles for Sale

Lalime & Partridge, Inc.
HIGH GRADE
Reconditioned
FORDS

'36 Ford Tudor Sedan	$395
'36 Ford Trunk Fordor	495
'36 Ford Sport Phaeton	550
'35 Ford Trunk Tudor	350

Low Price Cars

Chevrolet Coach	$25
'31 Essex R.S. Coupe	50
'30 Ford Cabriolet	60
'30 Ford Fordor Sedan	80
'34 Ford Coupe (wrecks)	100
'31 Ford Touring	100
'31 Ford Tudor Sedan	125
'32 Dodge 4-Door Sedan	135
'32 Ford Fordor Sedan	135
'33 Ford Tudor Sedan	155
'34 Ford Tudor Sedan	175
'34 Ford Coupe	175

SPECIAL
'35 Chevrolet Master Coach, excellent condition, $495 at the low price of
Lalime & Partridge, Inc.
1255 BOYLSTON ST.
KENmore 2760 Open Evenings

★ Cashman's 4-Star Special ★
'35 Chevrolet Master Sedan $595
'33 Ford Roadster, Rumble Seat Coupe $195
'31 Nash Coupe, 6 Cylinder $149
W. E. CASHMAN CO.
CHARLESTOWN, ST. TODAY
288 Beacon St. Corner Newton 3500 ★

★ '35 Olds. 4-Dr Sedan
This 6 cyl car is a real beauty in appearance and mechanical condition, equipped with Harvard Automatic Control, and has a genuine Briggs paint. **$495**
HARVARD AUTO CO.
1720 SOLDIERS FIELD ROAD, BOSTON

PONTIAC 1936 SEDAN $545
Or Less A-1. 2 new wheel and tires, motor tuned, running like new. Only $10 down, $10 per month.
1938 PONTIACS—$30 per MONTH

**NO OTH

NEW ENGLAND'S GREATEST EVENING NEWSPAPER

BOSTON EVENING AMERICAN

MONDAY, NOVEMBER 8, 1937

Blessed is the man that walketh not in the counsel of the ungodly, nor standeth in the way of sinners, nor sitteth in the seat of the scornful. —Psalms, I, 1.

(The text for today is suggested by the Rev. John W. Brush, pastor of the First Baptist Church, Waterville, Me. The next text will be suggested by the Rev. C. P. Mills of Riverside, Conn.)

The Editor Says:

GOVERNOR HURLEY, more than any of his predecessors, is putting meaning into the Massachusetts parole laws.

By returning to State Prison an Onset man who admitted he tried to smash the stove in his 90-year-old grandmother's home, Mr. Hurley once more serves notice on all freed prisoners that no misconduct on their part will be tolerated.

Public opinion is strongly behind the Governor in his determination to make former convicts behave. The parole system, due to official laxity and political meddling, had become too much like a merry-go-round upon which criminals were riding from one offense to another.

Actually, Mr. Hurley is the parole system's best friend. His severity is extending its life. Had he permitted the evils to pass unnoticed, the Legislature undoubtedly would have made it impossible to turn loose any prisoner.

DISARM MURDERERS

—was the excellent advice of Austin H. MacCormick, New York Commissioner of Correction, to the members of Boston's Twentieth Century Club.

"If we really want to do something about murder, why not regulate the sale of firearms?" he asked. "How much longer are we going to permit lobbies to balk restrictive legislation?"

New England ought to think a great deal about that important subject. In Maine, almost anyone who can sign his name is able to obtain a license to tote a gun. In Massachusetts, the Legislature has muzzled police officials so effectively that they are legally stripped of the power to get vital information from persons seeking permission to carry revolvers. The situation is hardly better in other States.

When we wake up to the fact that a killer is as dangerous as his gun, we may be inclined to write common sense into our firearms laws. The awakening can't come too quickly.

NO TEACHERS' OATH

—was taken by any of the flock of instructors at a Newbury street "Progressive Labor School," the director, who is quoted as calling himself a Communist, told the legislative commission investigating "isms" in this State.

His excuse was that the State Department of Education failed to notify the school's staff that this was expected of them. Fortunately, it is not too late. They ought to receive the belated notification TODAY.

OLD-FASHIONED GIRLS

—will be encouraged by the results of a "Dream Girl" poll conducted at the Massachusetts Institute of Technology.

The future scientists express a definite preference for frank, independent and home-loving young women.

The poll reveals that some "Tech" students enjoy dates with girls who drink and smoke to excess and think more about ballrooms than kitchens, but that those they expect to marry are quite like "mother used to be."

This is not surprising. Frivolity has always amused youth. Yet, when a trip to the altar is being considered, the good cook is ever the sure bet.

Unlike automobile and hat models, wife styles do not change.

MASSACHUSETTS LEADS

—in the production of shoes. That is the good news the United States Commerce Department reports. The 6,822,300 pairs we manufactured during September exceeded the number made in any other State.

Nevertheless, we can't afford to become too self-satisfied. For the truth is that our production is declining. In September, we really turned out 1,287,700 FEWER pairs than we did in August.

And, if Secretary Hull's proposed "reciprocal" trade treaty with Czechoslovakia is adopted, we may expect to manufacture even less.

Clearly we cannot afford to rest on our laurels. We must keep what we have and fight for more. The big job just now is to see that Czechoslovakia's low-priced shoes stay where they belong — in Czechoslovakia.

DEATH MONTHS

—are the names Registrar of Motor Vehicles Goodwin gives to November and December. He explains that more people are killed on Massachusetts highways during this period than in any other season of the year. He says:

"The only hope of changing this horrible condition lies in a willingness on the part of drivers to reduce speed, especially on wet streets, and not to drive after drinking liquor. This should not be too much to ask."

It certainly ought not to be. No man's time is so valuable that he can run the risk of sending another man to the cemetery in order to reach a destination quickly.

Tied Up

By Nelson Harding

National recovery is held back by PARALYZING TAXES as securely as a ship tied to a dock.

Congress will start its special session with full knowledge of its obligation to reduce taxes which PREVENT RECOVERY.

The government ought to be pushing business ahead, not HOLDING IT BACK.

Listen, World!

By Elsie Robinson

AMERICANS shame! Everywhere, highways of death . . . stained with blood . . . clamorous with shrieks of agony . . . roaring with the murderous speed which hurls itself ceaselessly onward, unheeding.

IF YOU HAD THE POWER, WHAT WOULD YOU DO ABOUT IT?

Here's Young America's answer to that tragic, urgent question. First, from Arthur Williams, hospital attendant in Boston, comes a suggestion which would slay speed-mania if anything on earth can do so:

"Bring the speed demon into the hospital . . . let him see the ghastly horror for which he is responsible!

"Come—we are ready—I am in my uniform at the wheel of the operating table. A young girl lies hideously broken before us. Bring in the man who did this . . . force him to watch!

"See the severed flesh and bone fall in shreds! Smell the gagging ether and iodine! Hear the gasping breath!

"What? Is our brave speed demon going white . . . is the sweat standing out in beads on his greenish flesh . . . is he sickening . . . knees sagging . . . everything turning black?

"So you want to go, do you? No going for you! Prop him up . . . bind him . . . make him watch it through to its awful end!

"You did this! Now you'll take it and like it.

"This is my cure for speedists.

"Arthur Williams, 28,
"West Concord street, Boston."
(\$10 prize winner.)

And a thorough one, Arthur—which I wager would be as efficacious as any form of punishment, if we'd enforce it.

Caroline Mammoliti of New York City believes there "oughta be a law," several of them, and the same in all states. As follows:

"A—All new cars must be inspected and approved as mechanically perfect before they can be registered.

"B—Similar inspection must take place at stated intervals after registration.

"C—Used cars must also have such approval before sale.

"D—No licenses granted until applicants have passed SEVERE tests of skill, knowledge of laws and a thorough medical examination stressing eyesight, hearing and nervous reactions.

"E—Absolute revocation of license for any legal violation or physical defect occurring after grant of the same.

"F—State and local police be required to openly patrol the highways instead of hiding.

"Caroline Mammoliti, 16,
"East 124 street, New York City."
(\$10 prize winner.)

Which is pretty smart, says I, for a little 16-year-old.

And last, but no means least, comes Josephine Batton of Atlanta, Ga., with one of the most unique suggestions received.

"Laws have failed," says Josephine. "Regular punishments seem futile. But there is one thing which will pierce the toughest hide and that is—RIDICULE.

"When people have been convicted of grave traffic violation, why not enforce the wearing of big, easily read placards like the following—the number of days to be determined by the seriousness of the offense:

"'I AM A DRIVING DUNCE. I'M THE ONE WHO THOUGHT ALCOHOL AND GASOLINE WOULD MIX . . . I'M A HIGHWAY HOG! I'M A POTENTIAL PEDESTRIAN CRIPPLER. I HAVE NO REGARD FOR ANYONE'S DRIVING RIGHTS BUT MY OWN,' ETC.

"If a hit and run driver had to wear such a badge wherever he went—AND BE PUNISHED HEAVILY IF HE LEFT IT OFF—he'd shrivel with shame. Strike at the ego and you have even the worst of us.

"Josephine B. Batton, 24,
"Ponce de Leon avenue, Atlanta, Ga."
(\$5 prize winner.)

Surpass that, if you can, as a speed reducer!

RULES

1—The matter of a letter in competition for one of the three weekly prizes of \$10 each and one of \$5 must be either 250 words or less.

2—The letter must be upon some subject of importance to the public at large.

3—The letter must not exceed 100 words in length.

4—The writer must give his or her age and full name and address. The name of each writer awarded a prize will be published.

5—Letters for the use of the prizes awarded each Monday a week must bear postmark not later than noon of the following Saturday.

6—The final decision is to be the judge of the merits of letters submitted in the contest.

The Marry-Go-Round

By Helen Rowland

TABLOID PHILOSOPHY

Ten tabloid commandments for Matrimony. Mind Your Own Business. Be a Good Sport. Be Polite. Be Loyal. Be Patient. Be Cheerful. Be Fair. Be Appreciative. Be Well-groomed. Be QUIET. And the greatest of these is "Mind Your Own Business!"

Marriage would be less of a gamble if the bride could only realize it is not a reformatory, and that she married the man in order to make him happy—not to make him OVER.

A woman is not a real philosopher until she can enjoy the luxury of just being in love, without stopping to wonder how it will turn out.

A fanatic is a man who has mistaken his liver for his conscience, his dyspepsia for his religion, and his prejudices for his faith.

There is such an eternal glamour about a wedding ring, that even the woman who pawns hers to pay her husband's fine for wife-beating sheds a tender tear over it!

No man is the angel his mother thinks him, the fool his father thinks him, the prize-winner his sweetheart thinks him—or even the fascinating devil he thinks himself.

The girl who can balance herself on the very fine line between pinning a man's jealousy and puncturing his faith, has found the perfect "combination" for holding his love as long as she cares to.

A man's idea of "tact" is to dry a woman's tears by telling her that her nose is getting red.

Human Side of the News

By Edwin C. Hill

THROUGHOUT the world, the horse is on the way back. Horse prices are rising in France, Germany, Italy and Japan. The power age must pay its way. As gasoline prices rise, the old hay-burner again becomes a popular model.

That is particularly true in France. Over there they had made quite a start in motorized agricultural machinery. When hard times came, old Dobbin plodded back with them. Low farm produce prices just won't support a tractor in the style to which it has been accustomed.

Nobody had to draw a diagram to make thrifty French farmers see that. Percheron foals, running by their mothers' sides, are bringing as high as \$150.

All through the West and the Middle West there is a brisk new demand for horses and its explanation lights up sharply differences between this country and the rest of the world. There is a reminder here that, in spite of Washington, Wall Street, the Dust Bowl, the \$35,000,000,000 debt and all our other goblins and ogres, we still jog along far above the mere subsistence level.

This foreign horse demand is impelled by subsistence and survival demands—ours, by play. Rodeos, dude ranches and polo are hiking horse prices in this country. There are 125 major rodeos in the country and many hundreds of smaller outfits.

The slump in horse-breeding of the last few years had caused a shortage of horses. Now they are getting fancy prices for any tough cayuse which has the makings of a rodeo star.

There's an odd twist here, in the overturning of equine and human values. Nice, tractable, manageable horses are herded off to war, possibly to get themselves blown up—quite certainly, if a real war starts. Outlaw broncheos—the meaner and more ornery they are, the better—get nice safe jobs at home, with plenty of oats and knee-deep bedding.

The rodeo managements have been having trouble getting thoroughly unregenerate desperado horses that can really buck and pitch. A completely abandoned character brings big money, and they are beginning to breed the meaner strains. This is an instance where virtue is punished and vice is rewarded.

Many of the wildest and fiercest of the rodeo horses were once nice, patient, plodding animals, as mild and obedient as a subway strap-hanger. Then they got a shot of loco weed, or nibbled a Jimson bush or something like that, went haywire and became rodeo stars.

For polo, the little cow ponies are being crossed with thoroughbred strains. The agile little mustangs are ideal for polo, but they need a bit of speed and streamlining. Polo is shoving ahead all around the country, prices are going up and western breeders are now beginning to develop the above cross-breed.

Some dude ranches are producing the same blend, but for the most part they are sticking to the old models. Rodeo scouts are out around the country, just like the baseball scouts, looking for horses uniquely gifted in deviltry. Such a horse is pretty sure to be upped to stardom.

Christmas toys are featuring cowboys and horses this year. There is nothing casual or unpremeditated about the doings of the American Toy Manufacturers' Association. They scout the child world pretty thoroughly before deciding on the season's output. This year, they find the kids go for cowboys and G-men. Tin soldiers are away down in the list—only about one per cent of the toys being in the military line.

To the great American boy there is romance in a cayuse, chaps, spurs, quirt and saddle with Mexican trappings. It will catch any of us ahead of a tank. Even imaginative youngsters don't seem to get much of a thrill out of jockeying a tank through gunfire.

New York Day by Day

By O. O. McIntyre

NEW YORK, Nov. 8.

DEAR: Abroad to the florist's to see the new O. O. McIntyre dahlia, Tyrian rose in color and of the type called "semi-cactus." Then to Ben Ali Haggin's studio to leave a picture of his dog Nimble, which he gave me. And pirouting around the new Sulka shop.

Home and C. B. Driscoll came along, a fellow of pleasant ease, desiring nothing and at peace with himself.

Came a souvenir sheaf of the coronation editions of London gazettes from Basil Woon. Also bids to Dot and Deke Aylesworth's dance for Dorothy, and a Constance Collier tea.

With my wife and cousin to dinner at a public feasting on a haunch of venison served with a thin goblet of hippocras. And everybody so washen, bedecked and gay it was difficult to believe there is so much grief and woe in the tumbling world.

The high spot of Chinatown's gastronomy is a nameless cellar place in Pell street. It makes no concessions to usual courtesies—no greeting at the door, none of the smiling unctions nor menus. One may wait for a half hour before a waiter comes, but finally a sleepy-eyed Celestial will shuffle out of nowhere with what he thinks you should eat and it's always a lip-smacking spread.

The prices are low and the place was discovered for the uptown cognoscenti by Anna May Wong.

There's no sight-seeing tingle for me like visiting a Chinese quarter. And a Chinese restaurant is the only place I ever found where tea is not only tasty, but highly refreshing.

One of the traveling treats I have saved up against more sedate years was a voyage to China, especially to see Shanghai and Peiping.

But I waited too long, I fear.

The old Morning Telegraph newspaper shop, now the site of Jack Dempsey's restaurant, was long the town's most picturesque plant. It was an abandoned car barn patched up and made over like some derelict structure in a shantytown.

One reached the various departments up rickety stairs and the editorial room was amusing and mellow. Desks of reporters and editors were often old horses with smaller boxes as chairs. The walls were scrofulous with tattered burlesque and circus posters.

Almost anyone with experience could land a job there. There were few rules. Many drank openly from whiskey bottles in drawers and lockers. And everybody loved the shack and his job.

In those days there was the outstanding la-de-dah of the Evening Post that was on Vesey street. Important editors wore frock coats and sat at glass-topped desks enclosed with shiny brass railings. The aisleways were carpeted and here and there was a potted plant. But it turned out some celebrated journalists, including the crack dramatic critic, John Anderson, Harold Little field and Dudley Nichols.

During one of my jobless periods I visited, hat in hand, both the Telegraph and Post in quest of berth. Bill Lewis offered to take me on after only a few questions for \$22 a week, but I got no further than the office boy at the Post.

From a magazine story: "No one heeded him until he began to sing and then they swarmed about him like flies in molasses. Men sought his bow, women his smile."

Vocal boy makes good.

March of Events

By Benjamin DeCasseres

HOW to commit murder and get away with it is the subject of a remarkable pamphlet just issued by the Bi-Centennial Committee of the University of Pennsylvania.

To convict a murderer nowadays is, as a district attorney says in this pamphlet, "like an ox-cart trying to overtake a high-powered car."

Here is an almost unbelievable instance of how technicalities and the sogginess of juries promote crime in America, as described in the pamphlet:

In a Western State two men bound, tortured, robbed and finally burnt to death a man living alone on a ranch. They got 25 cents.

The jury brought in a verdict of second degree.

The two friends appealed. Their convictions were reversed because the Superior Court held that they should have been tried for first-degree murder or nothing.

The murderers were then freed.

There are two things you will find every day now in your newspaper without fail—the weather forecast and the daily grist of executions in Soviet Russia, "The Workers' Paradise."

The Reds, Pinks and Yellows picket foreign legations in protest against the murder of convicts in China, the imprisonment of Communists in Germany and the arrest of anti-Fascists in Italy, but I have not heard of the Reds, Pinks and Yellows picketing the Russian Embassy in Washington (or anywhere else) protesting against the wholesale slaughter of human beings in Russia.

The most astonishing news that has come out of South America in a long time is that Mark Twain's "The Adventures of Tom Sawyer" have been removed from all the public libraries and schools in the state of Rio de Janeiro, Brazil, on the grounds that the book is "subversive" and "Communistic"!

Tom Sawyer and his friend, Huck Finn, were rampant and "rugged individualists," as far removed from Communistic and Fascist ideals as boyhood is from senility.

Is Brazil deliberately trying to sink to the "cultural" stupidities of Hitlerism?